Times-Gazette.

VOL. LV: NO. 14 | SIX PAGES | REDWOOD CITY., CAL., SATURDAY, AUGUST 1, 1914. | SIX PAGES | ESTABLISHED, 1859

Keep Good Natured
UNTIL 10 A. M.
And the balance of the day will
Take care of itself.

Let us help you keep good natured. A good breakfast requires good groceries. Get the best from us. The prices are as pleasing as the quality. If you have not enough left for to-morrow's breakfast, please give us your order today.

HECKER'S CREAM BREAKFAST RICE
Cooks in nine minutes . . . 15c pkg.

Try our 30 and 35c Coffee.

E. P. HEISE, The Grocer
Phone 272J

TEL. REDWOOD 46
D. C. SHEERIN
WE NEVER CRACK COLLARS
SAN MATEO COUNTY (NEW PROCESS, 1914)
LAUNDRY
PRICES

MEN'S		LADIES'	
Shirts, plain	10c	Shirtwaists	25c up
" pleated	15c	Skirts	25c up
" " cuffs attached	15c	" Flannel	15c up
Collars	2½c	Dresses	30c up
Over Shirts	10c	Corset Covers	10c
Under "	10c	Hose, per pair	5c
Drawers	10c		
SHEETS. PILLOW SLIPS TOWELS	35c doz	TABLE CLOTHS	10c
		SPREADS	10c
		CURTAINS	35c per pair and up

OFFICES
REDWOOD CITY, 306 Broadway, next to Wells-Fargo
MENLO PARK, at Tuttle's Store, County Road
BELMONT, at Emmett's, Opposite Depot

TELE. Redwood 46
J. ALLEC
Dyeing and Cleaning Works
BEST EQUIPPED PLANT ON PACIFIC COAST
CLEANING PRICES

Gentlemen's Suits	$1.50	Ladies' Suits	$1.50
Flannel Trowsers	.60	" Dresses	1.50 up
Vests	.40	" Skirts	.75 up
Sweaters	.35	" Waists	.75 up

D. C. SHEERIN DIRECT AGENT
OFFICES
REDWOOD CITY, next to Wells-Fargo
MENLO PARK at J. G. Mason's, opp. Depot
BELMONT at Emmett's, opp. Depot

M. E. RYAN
DEALER IN
Electrical Appliances
AND GENERAL
Electrical Contractor
Hotel Sequoia Building
MAIN STREET REDWOOD CITY
Phone, Redwood 200J

General Electrical Supplies
for the house
Electric Irons, Electric Toasters
Percolators, Heaters, etc.
Electric Lamps and Fixtures
General Repair Work

J. H. BAILEY
DEALER IN
Paints, Oils
Wall Paper, Glass
AND A
Complete Line of Painter's Supplies.
Standard Brands of Ready Mixed
Paints always in stock

GENERAL CONTRACTOR FOR
Housepainting and Paperhanging

KYANIZE
The Only Perfect Furniture and Floor Finish

233 Main Street
PHONE, Redwood 290R

FRANK ANDREWS
AGENT
Santa Cruz Portland Cement
EMPIRE PLASTER, LIME
Monterey Sand Rock Gravel
MENLO PARK, CALIFORNIA
Phone, Palo Alto 397

NOTICE
To Our Redwood City Customers
Sale Prices

On all new Hart, Schaffner & Marx Suits and O'Coats—early fall shipments just received.

Also on all "Dutchess" Pants and Furnishing Goods.

Be sure and visit us during the next 10 days.

"The Regent"
PALO ALTO
Telephone Palo Alto, 2

LICE?
The lice question is quickly settled if you dust your fowls with
Conkey's Lice Powder
It's safe, quick and sure. Saves your poultry profits because it
Kills the Lice
Doesn't Harm Chickens
Price 25 cents, 50 cents and $1.00.
For the mites that hide in the cracks by day and prey on chickens at night, spray your poultry house with
Conkey's Lice Liquid
Cleans them out thoroughly. Quart 35 cents, half gallon 60 cents, gallon $1.00.
For the deadly head louse use
CONKEY'S HEAD LICE OINTMENT
Effective and doesn't harm chicks. 10 and 25 cents. Money back if these preparations do not satisfy.
The G. E. Conkey Co., Cleveland, Ohio
Ask For Conkey's Free Poultry Book
Ryan's Drug Store

CULLEN COMPANY.
DEALER IN
WOOD and COAL
HAY, GRAIN
Feed, Flour, Bran and Produce of all Kinds.
Main Street, Redwood City.

SUPERVISORS NAME ELECTION OFFICERS

PLANS AND SPECIFICATIONS ADOPTED FOR REBUILDING ROAD TO PESCADERO.

Citizens of Beresford Petition the Board to Establish a Highway Lighting District.

The Board of Supervisors met in special session Monday, July 27th, there being present, Wm. H. Brown, presiding, Jas. T. Casey, John MacBain, Joseph M. Francis. Absent D. E. Blackburn.

Edward E. Price of San Mateo, aged 66 years, applied for aid from the indigent fund, representing that by reason of old age he was unable to earn a livelihood

On motion of MacBain, seconded by Francis, he was granted $8 per month.

Charles Curtin of Menlo Park was declared off the Indigent list after July 1st on motion of MacBain, seconded by Francis. MacBain agreeing to have him sent to the County Hospital.

At the request of Sheriff Mansfield it was ordered, on motion of MacBain, seconded by Casey, that the claim of F. L. Barney for $30 be rejected, the sheriff agreeing to present a personal claim for the amount.

Surveyor Neuman presented plans and specifications for constructing that portion of the county road in the Fifth Road District from San Gregorio to Pescadero. The specifications include grading, surfacing and the construction of culverts and fences. The plans and and specifications were adopted on motion of MacBain, seconded by Casey, and the Clerk directed to publish the notice to contractors.

Richard E. Callahan of Beresford presented a petition signed by F. L. Clark and twenty-seven other residents and taxpayers of Beresford, asking that a highway lighting district be formed at that place.

Mr. Callahan was sworn and testified that all of the signatures to the petition were genuine.

MacBain and Casey stated that they had both received letters from property owners requesting that should such a petition be received it be laid over until the opposition could be heard.

Mr. Callahan stated that he had no objections to a continuance for a reasonable time and it was ordered by the chairman that the matter be laid over until the regular meeting August 3d.

It was ordered on motion of MacBain, seconded by Casey, that the following list of primary election officers furnished by each member be adopted:

Colma Precinct No. 1. Polls at Jefferson Hall.
Judges—Eugene Gray, Margaret Almon.
Inspectors—Phillip Deller, Joe Lagomarsino.
Clerks—Gertie Oakes, Annie Harrison.

Colma Precinct No. 2. Polls at Passaglia's Blacksmith Shop.
Judges—Peter Faber, Bryant Mullen.
Inspectors—Gertie Kohnke, John Hesselein.
Clerks—Emma Schwartz, Catherine Wight.

Daly City Precinct No. 1. Polls at Oberhau's House.
Judges—James H. Woodward, Nellie C. Kenny.
Inspectors—Adolph Knaus, Helena A. O'Connor.
Clerks—W. J. Hintz, Sarah Moran.

Daly City Precinct No. 2. Polls at Crocker Tract Hall.
Judges—T. B. Halverson, Myrtle Johnson.
Inspectors—T. F. Sullivan, Irene E. Biebel.
Clerks—W. S. Potter, Jennie Ross.

Daly City Precinct No. 3. Polls at Pappas Hall.
Judges—Irene May Freyer, Julius Nelson.
Inspectors—M. McAvoy, Gertrude Ross.
Clerks—E. Forsell, Ella H. Talbott.

Daly City Precinct No. 4. Polls at W. White's Barber Shop.
Judges—J. Crimin, Mary Behre.
Inspectors—J. J. Sullivan, Clemence I. Cochran.
Clerks—Mary White, A. F. Ballinger.

Daly City Precinct No. 5. Polls at Bracken's Hall.
Judges—C. Kramer, Elizabeth O'Brien.
Inspectors—Mary Blogg, F. W. Schmidt.
Clerks—L. Goodfirend, Jennie Bierne.

Lomita Park Precinct. Polls School House.
Judges—C. E. Bolin, Jennie Fahey.
Inspectors—Charlotte Diggles, Carl Lee.
Clerks—A. A. Anderson, Elizabeth S. Bean.

Millbrae Precinct. Polls Millbrae Hall.
Judges—G. Furrer, Nellie Robb.
Inspectors—G. F. Johnston, Ella McGee.
Clerks—Florence Coffin, P. Gouzenes.

San Bruno Precinct No. 1. Polls in house near Crystal Springs Road.
Judges—P. Kane, Catherine Jones.
Inspectors—Ellen L. Maloney, Oscar Anderson.
Clerks—C. Fegan, Alice Laumeister.

San Bruno Precinct No. 2. Polls at Charles Cramers', near R. R. Crossing.
Judges—R. .E Stickles, Mary Palmer.
Inspectors—Mary Weymann, W. T. Ryan.
Clerks—A. H. Gillespie, Carrie Huff.

San Bruno Precinct No. 3. Polls at E. Leiney's Store.
Judges—Henry Loose, Mary E. Vanable.
Inspectors—C. Schoellkopf, Catherine Koen.
Clerks—J. H. Kirk, Alice Valentine.

San Pedro Precinct. Polls at Salada Hotel.
Judges—P. E. Fleming, Lucy Fahey.
Inspectors—Ella H. Meyers, H. N. Berry.
Clerks—J. C. Tompkins, Edna J. Lawson.

South San Francisco Precinct No. 1. Polls at Guild Hall, Grand Ave., near School House.
Judges—R. Tibbetts, A. G. Bissett.
Inspectors—Jessie Kelly, M. Van Valin.
Clerks—Annie Woodman, Clara Broner.

South San Francisco Precinct No. 2. Polls at City Hall.
Judges—Michael Foley, Hannah Schneider.
Inspectors—Mary Mercks, M. F. Healey.
Clerks—Peter Lind, Mrs. Harriett Blank.

South San Francisco Precinct No. 3. Polls at Fire-house, Grand Ave., between Maple and Spruce.
Judges—Horace A. Weller, Freda McDonald.
Inspectors—A. A. Castro, Mary C. Bohn.
Clerks—Julia Iago, John Coward.

Visitacion Precinct. Polls at Waiting Station.
Judges—T. C. Schwerin, Rose Addington.
Inspectors—E. Allemand, G. C. Gordon.
Clerks—Mrs. George Burnett, G. Delaney.

Belmont Precinct. Polls at Johnson Building on Ralston Ave.
Judges—Jessie C. Hansen, Louis Vannier.
Inspectors—Mrs. C. A. Small, J. J. Bullock.
Clerks—Geo. O. Roussell, John J. O'Brien.

Burlingame Precinct No. 1. Polls at School Site, Anita and Howard.
Judges—E. J. O'Brien, 15 Dwight Road, L. P. Norberg, 605 Howard Ave.
Inspectors—Lena Hamilton, Anita Road, Wm. Cappes, Arundel Road.
Clerks—Bessie Hatch, 208 Peninsula, M. W. Schmitt, 208 Peninsula.

Burlingame Precinct No. 2. Polls at Baptist Church.
Judges—Miss A. E. Gilbert, O. E. Alger.
Inspectors—Mary M. Daly, R. M Grimes.
Clerks—Annie Hennessy, D. J. Riordan.

Burlingame Precinct No. 3. Polls at Conway Building on East Lane.
Judges—Ida J. Schaub, J. M. Vickerson.
Inspectors—Clara M. Perkins, Wm. F. Rix.
Clerks—Virginia M. Pohl, Floyd Pearson.

Burlingame Precinct No. 4. Polls at City Hall.
Judges—Mrs. W. E. Stuart, Burlingame Ave., Chas. P. Stanley.
Inspectors—Clara A. Callaghan, 1508 Chapin, C. D. Oliphant.
Clerks—S. M. Doyle, 1215 Douglas, Martha Chapman, 50 [illegible] Road.

Burlingame Precinct No. 5. Polls at Edwards' Garage, Ralston Ave.
Judges—Miss Mary Dobbie, T. A. Griffin.
Inspectors—Mrs. M. J. Brizzard, John A. Edwards.
Clerks—Miss Barrington, Thos. F. Russell.

Burlingame Precinct No. 6. Polls at Public School—Oak Grove Ave.
Judges—Mrs. O. C. Lewis, Jacob Rumetch.
Inspectors—Mrs. Mary O'Connor, C. H. Godfrey.
Clerks—Carrie Belton Rhodes, George Reardon.

Burlingame Precinct No. 7. Polls at Dunbar's Store.
Judges—H. J. Shand, Hanna Prendegast.
Inspectors—R. H. Atkinson, Angela De Gear.
Clerks—Mary E. Simmons, L. S. Bond.

Hillsborough Precinct. Polls at City Hall.
Judges—T. A. Driscoll, Wm. Eldred.
Inspectors—Michael Quinn, Wm. Munro.
Clerks—John A. Hoey, A. W. Grant.

San Carlos Precinct. Polls at San Carlos Park Syndicate Office.
Judges—Angele Clar Shaw, John Farnham.
Inspectors—Minnie R. Brown, Asa Hull.
Clerks—May M. Quinn, C. E. Haydock.

San Mateo Precinct No. 1. Polls at Peninsula Stables, 6th Ave. and B st.
Judges—M. J. Burke, W. H. Davies.
Inspectors—Jessie S. Warn, Patrick Keary.
Clerks—W. A. Rapp, H. E. Faure.

San Mateo Precinct No. 2. Polls at Athletic Club Building.
Judges—Lena Geft, W. W. Gray.
Inspectors—Ellen Currie, P. J. May.
Clerks—Kathryn Z. Keating, M. M. Bettencourt.

San Mateo Precinct No. 3. Polls at Temporary City Hall.
Judges—Annie A. Wiegerson, J. B. Fullerton.
Inspectors—Annie Pattison, W. D. Spence.
Clerks—L. E. Fuller, R. J. Wisnom.

San Mateo Precinct No. 4. Polls at 38 North "C" St.
Judges—Mary T. Lyons, S. J. Fisher.
Inspectors—Annie Thorsen, W. W. Oliver.
Clerks—Stella Ely, C. F. Merkel.

San Mateo Precinct No. 5. Polls at High School.
Judges—Harriett Edwards, W. H. Knight.
Inspectors—Josephine Brown, W. J. Dougherty.
Clerks—Rose Maritzen, John F. Biven.

San Mateo Precinct No. 6. Polls at Fire House, "E" Street and Mt. Diablo Ave.
Judges—Annie Lorton, Roy Carter.
Inspectors—Carrie M. Sweetzer, Henry Foye.
Clerks—Elenor Gittings, S. H. Dado.

San Mateo Precinct No. 7. Polls at Methodist Church, Ellsworth and Santa Inez.
Judges—Elizabeth Bliel, E. S. Hunt.
Inspectors—Edward Hardy, C. C. Andersen.
Clerks—M. J. Brady, Hazel Haggett.

San Mateo Precinct No. 8. Polls at Fire House, Bellevue Ave.
Judges—Bernard Duffy, B. S. Gibson.
Inspectors—Grace Hoey, W. T. Young.
Clerks—Laura D. Collins, C. A. Vandebos.

San Mateo Precinct No. 9. Polls at Fire House on Crescent Ave.
Judges—Elenore McCollough, C. M. Greelman.
Inspectors—Kathryn T. Killelea, W. J. Flemming.
Clerks—David Marks, Kathryn Grummon.

San Mateo Precinct No. 10. Polls at Teall's Store on 1st Ave.
Judges—Ella Britt, Eugene F. Sheehey.
Inspectors—F. F. Chapman, Agnes A. Vowell.
Clerks—Helen Lynch, Thurlow Murray.

La Honda Precinct. Polls at Sears' Hall.
Judges—Armand Victor Kieffer, George Thomas Boone.
Inspectors—Charles Antone Cavalli, George Roland Steinberg.
Clerks—Julia Cassandra Donaldson, Ida Jane Sears.

Menlo Park Precinct No. 1. Polls at Candevan Bros. French Laundry Building.
Judges—John Jarvis Murray, Harry B. Morey.
Inspectors—Meta Elizabeth Kugeler, Lauretta I. Cressy.
Clerks—Rudolph Klumpp, George Fred Clark.

Menlo Park Precinct No. 2. Polls at Fitzgerald's Garage.
Judges—George Angus, Charles A. Brady.
Inspectors—Joseph T. Monges, Arthur J. Carleton.
Clerks—Mary C. Casey, Rose M. Lynch.

Portola Precinct. Polls at School House.
Judges—Antonio Alvis, Edward Boos.
Inspectors—Gerret C. Nahmens, Thomas H. Waters.
Clerks—Kate Kelly, Elizabeth M. McDonnell.

Redwood City Precinct No. 1. Polls at Old Mill.
Judges—Mae Stevens, Albert J. Twombly.
Inspectors—Minnie Gilbert, Elizabeth J. Hogan.
Clerks—Thomas F. Curran, John F. Lane.

Redwood City Precinct No.2. Polls at No. 1 Fire House.
Judges—Claus Henry Offermann, Ethie R. Byrd.
Inspectors—Mary M. Glennan, Minnie M. Rockwell
Clerks—E. Ted Thompson, Ray Griffin:

Redwood City Precinct No. 3. Polls at J. B. Perry's Garage.
Judges—Ed. Bullivant Sr., Henry Crowhurst.
Inspectors—Hilma S. Fowler, Mary E. Hulings.
Clerks—Edward M. Allen, Alice Ryan.

Redwood City Precinct No. 4. Polls at Peterson's Store.
Judges—William H. Joice, Mabel V. Oliver.
Inspectors—Eva L. Braden, Edna Christiansen.
Clerks—George W. McNulty, William H. Kelso.

Redwood City Precinct No. 5. Polls at No. 4 Fire House.
Judges—Miles A. Sharkey, John G. Turner.
Inspectors—Elizabeth D. Pitcher, Emma Short.
Clerks—J. E. Ensor, L. E. Mullen.

Redwood City Precinct No. 6. Polls at Paulsens.
Judges—Kenneth Murray, Joseph B. Feliz.
Inspectors—Hannah Paulsen, Caspar Brog.
Clerks—John J. O'Connell, Eda R. Cergui.

Woodside Precinct. Polls at Independence Hall.
Judges—Walter Knight, John Franklin Fells.
Inspectors—Frances M. Early, Margaret C. Mowwe.
Clerks—Milicent Gish, Clara Louise Jenkins.

Halfmoon Bay Precinct. Polls at Old Scarpa School House.
Judges—J. J. Higgins, Margaret Finnigan.
Inspectors—A. McGinty, Jennie Anna Brooke.
Clerks—R. Savage, Minnie Theresa Ross.

Purissima Precinct. Polls at School House.
Judges—J. A. Bettencourt, Fidelia A. Pitcher.
Inspectors—H. Jordan, Mary Rider.
Clerks—Wm. Deeney, Gussie K. Frey.

Granada Precinct. Polls at Miramar School House.
Judges—L. Wiegel, Marguerite Quinlan
Inspectors—J. S. Miguel, Florence Stoffels.
Clerks—J. M. Phillips, Sarah A. Croyden.

Denniston Precinct. Polls at Montara School House.
Judges—C. E. Cline, Della J. Waters.
Inspectors—F. H. Hamlin, Annie L. Johnson.
Clerks—Adolph Semler, Nora Archer.

San Gregorio Precinct. Polls at County Warehouse.
Judges—John Kinnear, Samuel A. Barker.
Inspectors—L. E. Roe, Theresa B. Tichenor.
Clerks—Jessie Palmer, Ida M. Mesquite.

Steele Precinct. Polls at School House.
Judges—Nestor A. Armas, Antone Bennett.
Inspectors—May S. Pinkham, Jay F. Steele.
Clerks—Flora E. Steele, Clarence I. Woodhams.

Pescadero Precinct. Polls at Odd Fellow's Hall.
Judges—Al. Goulson, Edgar Shaw.
Inspectors—Ella G. Williamson, Sarah B. Good.
Clerks—Dan C. Adair, Ed. M. Blomquist.

"ALMOST STARVED" NO EXCUSE FOR SPEEDING

Just because a woman is "almost starved" is no excuse, in the opinion of Justice of the Peace H. W. Lampkin, for a man to break the speed laws to get her home. Accordingly P. H. Watson, a San Francisco clubman, who was driving the machine of Mrs. Alice Belle Weiss at fifty miles an hour Sunday afternoon, because Mrs. Weiss was hungry, was fined $15 Thursday. Mrs. Weiss is a resident of Hillsborough and cousin of the Weiss boys, famous Southern California polo players.

"I was almost starved Judge, and I simply had to ask him to hurry a little," pleaded Mrs. Weiss.

"Brave man," replied the Judge, "he saved a woman's life. That ought to be worth the $15 I am going to fine him."

Mrs. George Deleau and little daughter have returned from a two-weeks' visit to Mrs. Deleau's parents in Alameda.

Large tract of land in southern Oregon now open for settlement. Good climate, rich soil, irrigation unnecessary to raise the finest crops. For large map and full information and instruction, send $1.50 to John Keefe, Corvallis, Oregon, two years a U. S. surveyor and timberman. An opportunity to get a good fertile, free homestead, near small town and railroad. adv't

Is Your Property For Sale

Send description to us or ask us to call for particulars.
Phone Redwood 82.
GEO. H. IRVING CO.
Geo. A. Deleau, Agent.

Business Is GOOD!

Courtesy
Competent Clerks
Up-to-date Delivery equipment
Prompt Service
Quality of Groceries

THAT IS WHY BUSINESS IS GOOD

STAFFORD BROTHERS
General Merchandise
OUR PHONE IS MAIN 84

Why Pay Rent
When you can own Your Own
Home with the Same Money
We Will Build a Home For You Now
IN
REDWOOD HIGHLANDS
George H. Irving Company
First National Bank Building, San Francisco

GEO. A. DELEAU
LOCAL AGENT
Redwood City Office Opposite S. P. Depot

MEAT THAT A KING MIGHT EAT
is ready for you here whenever you choose to order it. No monarch could have finer, for there is none produced. As queen of your household we invite your majesty to test us with an order. We know the meats will please you and all the members of your household.

Thomas Tuite
PHONE, MAIN 581

THE HOUSE OF QUALITY
The Redwood City Home Furniture Store
31 BROADWAY—formerly at 211 Main St.

The Redwood City Home Furniture Store carries a full line of
New High-Grade Furniture
RUGS, DRAPERIES, ETC.
Just received, A NEW LINE OF SUMMER GOODS, any amount to pick from.
A new line of Bedsteads in beautiful Enamel and Brass.
Also, Sanitary Couches and Bed-Springs. You can buy a sanitary couch and pad combined, at the Redwood City Home Furniture Store, for the price you have formerly paid for merely a couch.
LINOLEUM AND MATTING
Designs of every descristion at the lowest prices ever offered you before and also including the laying. Come in and see for yourself.

THE REDWOOD CITY HOME FURNITURE STORE
31 BROADWAY, REDWOOD CITY

Splendid Values

White Ratines
Imported ratines in 46 and 52-inch widths A desirable fabric for summer wear which is proving exceedingly popular.
$1.25 and upwards

White Piques
Charming golfine welts. Splendid frbrics that are snow-white and make stunning garments. 40c per yard

Oriental Scarfs, etc.
Oriental scarfs, runners and table covers, Thoroughly washable. A very beautiful showing. 25c upwards

Indian Head Suitings
A large showing of Indian suitings, generally acknowledged as superior fabrics—a good value at 25c per yard

Beacon Wash Rugs
These splendid rugs may be had in several color combinations and sizes.
A very popular bathroom necessity.
75c upwards

Frazer & Co.
Palo Alto
Two Stores

Times-Gazette

SUBSCRIPTION RATES:

In Advance, per year........................$2 50
At end of year................................ 3 00
Six Months—In Advance...................... 1 25

Saturday, August 1, 1914.

CITY OFFICIAL PAPER

D. E. O'KEEFE, Editor and Proprietor

For U. S. Senator,
SAMUEL M. SHORTRIDGE.
For Governor,
JOHN D. FREDERICKS.

A vote at the primaries for C. D. Hayward for County Assessor means a vote for the retention of an official who has always been just and conscientious in the discharge of the duties of one of the most difficult of our county offices. From long experience Mr. Hayward has become thoroughly familiar with the valuations of county property and at his hands every owner of property, be it large or small, can be assured of equitable treatment.

S. J. Conde, a prominent mining and real estate operator of Los Angeles and a Democrat, says regarding Captain Fredericks: "Captain Fredericks will receive more Republican votes in the August primaries in Southern California than Governor Johnson will get on the Progressive ticket, notwithstanding that there are three candates running against Fredericks and Johnson is the only Progressive candidate."

J. F. Parkinson, Republican candidate for State Senator from the district including the city of Palo Alto, deserves well at the hands of the citizens of the college city, for no one has done more for the people of Palo Alto than Mr. Parkinson He has always been a loyal Republican, true to the tenets of the old party, never finding it necessary to desert the ship and espouse the cause of some new-fangled party carrying false colors. We earnestly hope Mr. Parkinson will be elected. He can do more for his district than any other man in Santa Clara county.

If a record of services faithfully performed counts for anything in a public official, H. O. Heiner should receive a practically unanimous vote for County Recorder at the primary election. During the term that he has occupied that office its work has been so thoroughly systematized that not alone has the business been conducted promptly and with the utmost satisfaction to those having dealings with the office, but it has been made a source of profit to the county. Especially adapted, both by nature and training, for the work of a county recorder, he is an official whose services the county could ill afford to dispense with. A record such as that made by Mr. Heiner is one the voter interested in the welfare of the county cannot afford to overlook.

Charles D. Swan of Modesto, familiarly known as Charlie Swan in Stanislaus county, is a candidate on the Republican ticket for the office of State Treasurer, and we earnestly recommend his candidacy to the voters of this county as being well fitted for the office to which he aspires. A good many Redwood people have property interests in Stanislaus county and have constantly come in touch with Mr. Swan in his official capacity as president of the Union Savings Bank of Modesto, and all who have done so speak of his unfailing courtesy to them and his ever readiness to assist them in all that he possibly could, and they will be a unit when it comes to voting for Charlie. He stands extraordinarily well in his home county and will undoubtedly poll a tremendous vote there, and we hope our readers will cast their votes for so worthy a candidate as Charlie Swan appears to be.

In these days, when politics cut no figure in the selection of county officials, the voter must be governed, to some extent at least, by the personality of the aspirant seeking his support. While this may not always be an advantage to the candidate, instances occur when the change in method should result in increased majorities. An illustration of this is the case of P. P. Chamberlain, who is seeking re-election to the office of County Treasurer. A pioneer of the county, Mr. Chamberlain has been closely connected with its business and social growth. From its earliest history he has in some way been identified with almost every important enterprise looking to the betterment of its industries. At the same time he has been, without ostentation, one of the foremost workers for the social uplift of the community, ever ready to assist the deserving in their struggles with the ills which so often beset the pathway of life. When to these considerations is added the fact of an untarnished record of long years of faithful service as a public official, it need not be surprising if Mr. Chamberlain receives a practically unanimous vote at the coming primary election.

Jack London's Play Coming

For next Monday evening's extra special program at the Bell theater Manager Nathhorst has secured Jack London's noted production, "John Barleycorn," a strong moral drama presented in six splendid reels. For this evening only the prices will be 10 and 20 cents. Saturday and Sunday's popular priced programs, besides the usual five reels of pictures, will include a number of refined musical specialties by the Duffy Sisters, costume singers of considerable note. The feature for Wednesday evening will be a continuation of the serial story of the "Perils of Pauline." There will be a complete change of high class pictures each evening, and with the single exception of Monday, popular prices will be the rule.

NEWS GATHERED FROM THE COUNTY

Interesting Notes Picked Up By Hustling Reporters in the Country Districts

SOUTH SAN FRANCISCO.

Preparations are being made to hold an elaborate carnival and barbecue in this city, to continue three days, commencing August 20th, as a celebration of the progress made during the past year in the work of street improvement. The carnival will be under the direction of the members of the fire department and the barbecue will be given by the local Butchers Protective Association.

Members of Tippecanoe Tribe, Improved Order of Red Men, have announced a dance to be given on the evening of August 6th, for the benefit of orphan children of the order.

City Engineer George A. Kneese is receiving strong local support in his campaign for the nomination for county surveyor.

SAN BRUNO NOTES.

Rev. Michael J. Clifford of Novato is made pastor of the new parish in Colma, established under the title of The Holy Angels.

The local public schools will open for the next term on Monday.

The Jenevein family have moved into their new cottage on San Mateo avenue.

Robert Tinkler is building a bungalow residence in Huntington Park. A modern residence is also being built in the same section for A. S. W. Grundy of San Francisco.

Ernest Mueller, the young son of Mr. and Mrs. William Mueller, is suffering from a broken arm, the result of a fall while at play last week.

BELMONT NOTES.

The home of F. A. Levy and the lot adjoining, owned by Mr. Eggers, was sold by Mr. Levy, who is engaged in the real estate business in San Francisco, to Mr. Berry of that place. He will take possession about the second week in August. The price paid for the two pieces is supposed to be $11,500.

The Hynicke family, who have been spending the vacation at their bungalow here, have returned to San Francisco.

Mrs. Louise Hansen is entertaining her old chum and schoolmate, Miss Bessie Mahoney of San Francisco.

Mrs. Jack Gallagher spent the week end at the home of her parents, Mr. and Mrs. A. Hammerson.

Miss Alma Dakin of Santa Clara was a week-end guest at the Hutchings home.

Mrs. J. A. Jensen of San Francisco has been the guest of Mrs. McGowan during the past week.

S. F. Ellison, the Republican candidate for state treasurer at the primaries on August 25, was born in Belmont on May 11, 1873. He is now a prominent business man of Vacaville. Mr. Ellison is well known here by the old timers and will receive a big vote here. For six years we was the assistant cashier of the Bank of Vacaville.

The following election officers have been appointed to serve for the primary election on August 25, by Supervisor Brown: Polls at the Johnson building, Judges, Jessie C. Hansen, Louis Vannier. Inspectors, Mrs. C. A. Small, J. J. Bullock. Clerks, Geo. O. Roussell and John J. O'Brien.

San Carlos: Polling place at San Carlos Park Syndicate office. Judges, Angele C. Shaw, John Farnham. Inspectors, Minnie R. Brown, Asa Hull. Clerks, Mary M. Quinn, C. E. Haydock.

WOODSIDE AND PORTOLA

Mr. and Mrs. Justin Byers of San Jose spent the week end at the home of Mrs. Ed. Romero at Woodside. Mrs. Byers was formerly Miss Geraldine Oswald of Santa Clara and before her marriage taught in the Woodside school. Her many friends at Woodside were sorry to lose her as a teacher but all join in wishing her a long and happy married life. Mr. Byers is in the automobile business in San Jose.

Supervisor John MacBain has appointed the following election officers for Woodside for the primary election on August 25: Polls at Independence Hall. Judges, Walter Knight, John F. Fells. Inspectors, Frances M. Early, Margaret C. Mowwe, Clerks Milicent Gish and Clare L. Jenkins.

Portola, polling place at school house. Judges A. Alvis, Edw. Boos. Inspectors, Garret C. Nahmens, Thos. H. Waters. Clerks, Kate Kelly, Elizabeth M. McDonnell.

Supervisor John MacBain is receiving the thanks of the people of Portola for his kindness in establishing a public watering trough on the road near the site of the old Searsville hotel.

A. L. Lowe, the candidate for auditor, was here during the week and made a good impression on the voters. Mr. Lowe will receive nearly all the votes in the Woodside precinct.

Supervisor John MacBain is receiving flattering commendations on all sides for the good roads he is constructing in these parts.

Many regrets are expressed at Portola and particularly the Family Club over the removal of Father Lacombe to San Francisco. He endeared himself to everyone here by his pleasant manner and devotion to his sacred calling. All are pleased however, over his promotion. He carries with him to his new field of labor the best wishes of all.

A baby girl was born to Mr. and Mrs. Pavolina last week.

Tony Pavolina, who met with a painful accident some time ago while riding in an automobile drven tby S. E. Slade of Atherton, is not improving. His relatives are becomng much alarmed.

F. W. Lurman of San Francisco, who was visiting Mr. and Mrs. F. H. Mowwe, has returned home.

FROM THE COAST SIDE.

Joseph Rue and H. G. Selig have opened a garage on Main street, Halfmoon Bay. Mr. Selig was formerly engaged in automobile work in San Francisco, and is an expert in his line. Mr. Rue will have charge of the blacksmithing department, a line in which he already has a splendid local reputation.

Wrightson, Anderson & Yost, the coast side contractors, have fitted up the Steele store building at Marine View as an lodging house for their employees.

Halfmoon Bay and the other coastside communities were shocked today to learn of the death of Horace Newell Locke, which occurred at the St. Francis hospital in San Francisco yesterday. Locke was a well known farmer of the coastside section and the news of his death came as an extra shock as his mother, Mrs. Carrie A. Locke, passed away only last Saturday. The son underwent a critical operation on the day of his mother's death.

PESCADERO CORRESPONDENCE.

Miss Ella McCormick is off on a vacation trip.

A steamer will be at Pigeon Point Saturday for a load of ties.

Fred Wendt will visit the Gazos in a few days for change of climate.

Mr. Walker of Kings City leaves for home this week.

Azro Coburn and party are on a trip to Salinas.

Frank Williamson and family left for Ganzales this week on a few days' trip.

L. Coburn leaves for San Francisco Sunday.

C. H. Widemann is having all buildings on the Coburn ranch whitewashed.

GHASTLY FIND MADE BY TWO BOYS IN WHITE OAKS TRACT

While walking through the White Oaks tract Tuesday morning, the two little sons of Fred Stothers of Arguello street, Redwood City, came across the body of a man lying on the ground under a tree Seeing that the man was dead, the boys hurried back to town and reported their weird find to Deputy Coroner John E. Layng.

An investigation showed that the man had ended his life by firing two bullets into his breast above the heart, a new 38 caliber revolver with two cartridges discharged being found beside the body. The body was well dressed.

Letters and papers in the suicide's pockets showed that his name was William Milligan and that he formerly lived in San Rafael. The letters contained messages to his sisters and brothers and directions for delivering same to whosoever might find his body, a receipt tag was found also, showing that the revolver was purchased from the Spiro Harness Company in San Francisco.

The sister of the deceased, Mrs. W. S. Rennie, was communicated with at Ross and she gave orders to have the body shipped to San Francisco.

Milligan was a native of Ireland, aged 51 years. It is said that at times he was adicted to excessive drinking, and it is presumed that he took his life during a fit of despondency. The deceased was formerly employed at the Watson place in White Oaks Tract.

Dr. H. G. Plymire held an inquest yesterday in the parlors of the Redwood City Undertaking Company. There were no new developments in the case. The verdict was that the deceased came to his death by his own hand, while in a state of mental derangement.

DOINGS ABOUT THE COUNTY OFFICES

New Probate Applications.

Lucy C. Check has applied in the Superior Court for letters of guardianship upon the estate and persons of William A. Check, aged 15 years and Mary L. Check, aged 16. The estate of the minors consists of cash amounting to $200 each.

Louis Gaudet has applied in the Superior Court for letters of administration upon the estate of Anna A. Gaudet, deceased. The estate consists of a life insurance policy in the Mutual Life Insurance Company of New York valued at $2000 and a one-half undivided interest in certain lots near Colma and San Francisco. The only heir at law is the mother of the deceased, Mrs. Malvina Bare.

Marriage Licenses Issued.

John R. Guerra, aged 26, Petaluma and Jetta Lewis, aged 20 Redwood City.

Thomas P. Powers, aged 26, San Francisco and Ethel E. Hoyt, aged 23, Oakland.

Manford L. Garrison, aged 22, Vallejo, and Mae Gordon, aged 20, Seattle, Washington.

Harry M. Quinn, aged 34, and Leona E. Duffield, aged 40, both of Stockton.

William Roberts, aged 45 and Carrie E. Glass, aged 61, both of San Francisco.

Usaburo Masomori, aged 30 and C. Oka, aged 18, both of Pescadero.

Vane M. McKee, aged 22, and Julia Ryan, aged 24, both of Los Angeles.

New Building Contracts.

C. E. McMullin and R. Von Voohries agree to erect for Volette Morris Cohn in 60 days a one-story bungalow on lot 24, block N, Hayward Park for $2200.

W. B. Eaton agrees to do the plumbing, painting, carpenter work, andfurnish the rough hardware for a onne-story frame building for Edward C. Beals in 90 days in Hayward Park for $920.

The Sunset Construction Company agrees to do the excavating, filling, and grading of the gardens of Mrs. Harriett Pullman Carolan at Hillsborough by December 1st, for $20,000. The Clinton Fireproofing Company of California agrees to do the concrete work on said gardens by December 20th, for $14,750.

Orders in Superior Court.

Paul Walpole vs. Annie Walpole. Case transferred to San Francisco.

Mayzella A T. McCarthy vs. Chas. F. McCarthy. Order to show cause continued to August 20.

Elizabeth V. Thompson vs. R. E. Callaghan, et al. Trial continued to August 6th.

In the matter of the petition of the San Mateo Polo Club to encumber real estate, continued to August 20th.

O. H. Heyneman, et al. Loren Coburn. Demurrer overruled and defendant allowed 30 days to answer.

Marie Hilton, et al vs. A. A Lo Reaux, Default set aside and defendant allowed five days to answer.

Margaret Brown vs. Chester W. Brown. Case ordered submitted.

Probate Court Orders.

Estate and guardianship of Wm. L. Butler, deceased. First and final account and petition for distribution contnued to August 6.

Estate of Arthur L. Whitney, deceased. Will admitted to probate and Anna St. John Whitney granted letters testamentary. No bond required.

Estate of Albion H. Whitney, deceasd, Anna St. John Whitney granted letters of administration with bond fixed at $10,000.

Estate of William Styan, deceased. Further hearing on probate of will continued to August 6th.

Estate of Flora E. McEwen, deceased. Order to show cause continued to August 6th.

Estate of David B. Billington, deceased. Petition for probate of will continued to August 20.

Estate and guardianship of W. A. Check, et al, minors. Lucy Check appointed guardian with bond fixed at $400 each.

Publicity Produces Results.

An item headed "5,000 autos pass down the peninsula" sent to a trades journal by the Peninsula Industrial Commission, has been the means of locating a new industry at Redwood, thus strongly exemplifying the commission's claim that the use of news items as an advertising medium is the best method of calling attention to a community.

The item reached the office of the Shell Company, formerly known as the American Gasoline Company, through the agency of a news clipping bureau. Selling gasoline, naturally the company was interested, particularly as it is in the field as the avowed rival of Standard Oil. Such heavy auto travell guaranteed a heavy demand for the company's product, and the San Francisco representatives of the big English corporation immediately turned their attention "down the peninsula." A request that the trustees of Redwood grant them a permit to establish a distributing staton followed an investigation which showed that the peninsula gave them a district rich in prospects.

Gymnasium Card Party.

Friday evening, August 21, there will be a card party given at the gymnasium. The games will be euchre, five hundred and bridge, for which nine prizes will be given. Admssion 25c. Card tables may be reserved by phoning Mrs. D. E. Graham, 220-J. Since the re-dedication, June 26th, the gymnasium has afforded pleasure and benefit to to the men and boys of the town and the committee kindly asks that the public attend the card party, furthering the good work already started.

Christian Science Services.

Christian Science Society, Woomans' Club House, Services Sunday, 11 A M. Subject "Love". Sunday school 9:45 a.m. Weekly testimonia meeting Wednesday evening at 8 o'clock. Public cordially invited.

For Sale—A rubber tired buggy in good condition. May be seen at Brewster avenue and Allerton street. H. O. Kenworthy, Redwood City, 8-1

Found—A brown water spaniel. Owner inquire of M. A. Olson, Woodside. 8-1-1

Lost—Child's brown corduroy coat. Finder please return to post office, Menlo Park, box 86, and receive reward. 8-1

Blockwood For Sale—Pine and Redwood Firewood, cut in short lengths for household use; $2.50 per load, delivered in Redwood and vicinity. (6-6) TACOMA MILL CO.

I Must Sacrifice my Upright Piano. Has full, mellow and rich tone. Original cost when new $400. Make offer. Address Box No. 10, this office. 7-18-tf

For Sale—Small hotel, 22 rooms, nicely furnished including Bar, dining room, etc, good stock steady boarders, only 9 miles from city, in San Mateo County Price $1,500. Inquire at this office. 7-18

Japanese House Cleaning Co.—Windows washed, door-steps and floors cleaned, garden work done. Cooks and waiters by the hour, day, week or contract. All work first-class. 115 Heller street. Phone 241R 5-16

Six per cent First Mortgage Loans on country or city property, improved, or for improvement. Long term with option of payment at any time. Write us your wants. Suite 765 Gas & Electric Bldg. Denver, Colorado. 5-9tf

GET IT AT RYAN'S

We are now carrying a full line of

Cameras and Photo Supplies

And will be able to supply your wants

Printing and Developing

Our Specialty. Films finished in 24 hours.

Developing Prices

Six Exposures........10 cents Twevle Exposures........15 cents

Printing Prices

2 1-4 x 2 1-4 2 1-4 x 3 1-4 — 3c each	2 1-2 x 4 1-4 3 1-2 x 3 1-2 3 1-4 x 4 1-4 — 4c each	4 x 5 3 1-2 x 5 1-2 Post Cards — 5c each

Ryan's Drug Store

The Rexall Store

Phone, Redwood 290L 203 Main Street

HULL BROS., Inc.

HARDWARE

Garden Hose Garden Tools
Paints Glass Oils

BIG FREE CARNIVAL

Stambaugh and Walunt Sts.

Ending Saturday, August 1st

Ferris Wheel, Merry-Go-Round, Crazy Horse, Animal Show and Concessions

Baby's Needs

Rubber Nipples, all kinds.
Nursing Bottles, round, flat.
Nursing Bottles, Hygeia.
Prepared Foods, all the popular brands; Comforters, Rattles.
Delicate Skin Powders.
Teething Rings, Pure Castile Soap, Velvet Sponges.
Hair Brushes, Combs and many other articles.

A. D. Walsh Co
PIONEER DRUG STORE.

MID-SEASON SALE

Japanese Crepe	Brocaded Silks
Regular 20c, to Close Out at (all colors) 16⅔c a yard.	Reg 39 & 48c, to Close Out at (all colors) 25c a yard.

Silk and Cotton Ratine	All Silk Ratine
Regular 35c, to Close Out at (all colors) 15c a yard.	40-in. wide, Reg. 85c to $1.50 48c a yard.

MARCUS' DEPARTMENT STORE
THE STORE WHERE MOST PEOPLE TRADE
Sole Agent For the Nemo and American Lady Corsets
9 to 13 Broadway Opposite Postoffice
Telephone, Redwood 282R

SPECIAL EXCURSION
—TO—
SALINAS

California Rodeo and Big Week

SUNDAY, August 2d
$2.50 $2.50
FOR ROUND TRIP

From all Points San Francisco to SUNNYVALE
INCLUSIVE
Good on any Train Going and Returning SAME DAY

SPECIAL TRAIN LEAVE

San Francisco	:	:	8:00 A. M.
San Mateo	:	:	8:30 A. M.
Redwood	:	:	8:45 A. M.
Palo Alto	:	:	8:52 A. M.
San Jose	:	:	9:20 A. M,

Returning, leave Salinas 7:00 P. M., stopping at all points to detrain passengers

SOUTHERN PACIFIC

THE NEW BEER OF THE
BUFFALO BREWING CO.
IS NOW ON SALE
ON DRAUGHT AND IN BOTTLES
AT MOST DEALERS
Order a Case and be Convinced of Its Superior Quality
MAYFIELD BREWERY, DISTRIBUTORS
PHONE : PALO ALTO 164

SAFE DEPOSIT BOXES
FOR RENT

At $4.00 per year, a little over 1c a day. Can you afford to be without this protection for your valuables? We would be pleased to show you our Safe Deposit Vault and the privacy which our booths give our patrons.

Redwood City Commercial Bank

Have You a Savings Account?

Dont forget when when you are ready to open a Savings account that we are the pioneer bank in San Mateo County who paid 4 per cent to its depositors.

The Savings & Loan Co.
OF SAN MATEO COUNTY

BANK BUILDING, Corner Broadway and Washington Street
REDWOOD CITY, CAL.
J. P. WELLER, Sec'y and Manager
D. W. WILLIAMS, Cashier

Times-Gazette.

VOL. LV: NO. 14 SIX PAGES REDWOOD CITY, CAL., SATURDAY, AUGUST 1, 1914. SIX PAGES ESTABLISHED, 1859

Old Pioneer Store

Chamberlain

Has the LARGEST FRESHEST and Most COMPLETE Stock of ....

GROCERIES

To be found in any store between SAN FRANCISCO and SAN JOSE...

CHAMBERLAIN

keeps in stock whatever you want to eat. There is no doubt about the quality, as nothing but standard groceries are sold. Before going to San Francisco to buy your winter provisions call at the Pioneer Store and consult Chamberlain He will save you money

CHAMBERLAIN

sells Hardware, Nails, Tools, Screws, Locks, etc. Almost anything one may ever want in that line is kept on hand.

CHAMBERLAIN
Old Pioneer Store

Furniture for the parlor, bed-room, sitting-room, dining-room, or office, may be had at his store at reasonable prices

Carpets, Rugs, Mats, Oil Cloths, Curtains, Wall Paper, etc. New stock of new patterns just in. See them

Insurance POLICY

IF THE FIREMAN CANNOT SAVE
your house, store, office or factory from the flames, you can still face the situation without worry if you are insured.
THE FACE VALUE OF THE INSURANCE POLICY
we issue is represented by the sum necessary to replace everything the flames destroy. Prompt settlements, too, are a feature. Better stop in and order us to get one out for you.

REDWOOD CITY REALTY CO., Inc.

REDWOOD CITY HOTEL

F. W. GRIMM, Proprietor

240-242-244 Main Street

TELEPHONE, Redwood 142

RATES

Per Day, $1.00 up Meals, 25c up

The finest of Wines, Liquors and Cigars served at the bar

Patronize Home Industry

Our bread and pastry are made at home by skilled workmen.

Don't send your orders out of the County when you can have them filled just as well at home.

Fresh Bread Twice A Day

24 Loaves for $1.00

Peninsula Bakery

216 Main Street

Phone Redwood 24

Semi-Annual Return, Report and Account of the Public Administrator

For the period January 7th, 1914, to July 7th, 1914.

To the Honorable the Superior Court of the State of California, in and for the County of San Mateo, the Honorable Geo. H. Buck, Judge of said Court, and Jos. H. Nash, Esq., County Clerk of San Mateo County:

Pursuant to the reqirements of Section 1376 of the Code of Civil Procedure of the State of California, the undersigned, H. G. Plymire, Public Administrator of the County of San Mateo, hereby respectfully makes and returns to said Court, this his return of all estates of decedents which have come into his hands from the 7th day of January, 1914, to and including the 7th day of July, 1914, said return being af follows, to-wit:

Name of Estate	Approximate Value	Money Received	Disposition of Estate	Amount of Administrator's fee	Expenses of Administration	Balance in hands of Administrator
Mary Crocker	$118 80	$118 80	In process of administration	Undetermined and unpaid	Undetermined and unpaid	$118 80
Dominica Canepa	Undetermined, owing to partnership	None	In process of administration	Undetermined and unpaid	Undetermined and unpaid	None
Duane Hopkins	$3,587 86	None	In process of administration	Undetermined and unpaid	Undetermined and unpaid	None

Respectfully submitted,
H. G. PLYMIRE,
Public Administrator of the County of San Mateo, State of California.

State of California }
County of San Mateo } ss.

H. G. Plymire, being first duly sworn, deposes and says: I am the duly elected, qualified and acting Public Administrator of the County of San Mateo, State of California; I have read the foregoing Report, Return and Account and know the contents thereof and the same is true and corrret according to the best of my knowledge and belief. I am not interested in the expenditures of any kind made on the account of any of the estates above mentioned or specified, and I am not associated with any one who is interested in such expenditures.

H. G. PLYMIRE.

Subscribed and sworn to before me this 17th day of July, 1914.
(Seal) F. A. CUNNINGHAM,
Notary Public in and for the County of San Mateo, State of California

First publication in Times-Gazette on July 18, 1914. 7-18-5

NOTICE TO BIDDERS

OFFICE OF THE CLERK OF THE BOARD OF SUPERVISORS.
San Mateo County, Cal., July 6th, 1914.

Sealed bids will be received by the Clerk of the Board of Supervisors of San Mateo county at his office until 10 o'clock A. M. MONDAY, August 3, 1914, for the construction of 1.581 miles of highway beginning at a point on the present County road about 100 feet northerly from where said road crosses West Union Creek, and extending to a point on the Portola road about 1400 feet northerly from where said road crosses Alembique Creek, Route 6, Portion of Divisions 1 and 2, San Mateo County Highways.

Specifications for this work are on file in the office of the Clerk of said Board, to which bidders are hereby referred

All bids must be made upon blank form, to be obtained at the County Surveyor's office of said county at Redwood City, must give the prices proposed, both in writing and figures, and must be signed by the bidder with his address.

The bid is to be accompanied with a certified check equal to ten (10) per cent of the total of the bid, upon the condition that if said bid shall be accepted the party bidding will duly enter into the contract and faithfully perform his contract in accordance with his bid and the plans and specifications. Such check to be made payable to said County of San Mateo.

A common law bond will be required for the faithful performance of the contract in such sum as shall be fixed by the said Board of Supervisors after the bids are opened; said sum shall not be less than one-fourth (¼) and not more than one-half (½) of the estimated amount of the contract; and a further bond in a sum equal to one-half (½) of the estimated amount of the contract must be furnished as required by the terms of an act entitled, "An Act to secure the payment of the claims of material-men, mechanics, or laborers employed by contractors upon State, municipal or other public works," approved March 27th, 1897, and acts amendatory thereof.

The contractor to whom the contract may be awarded will be required to appear at the office of the County Clerk with the sureties offered by him, and execute the contract within ten (10) days (not including Sundays) from the date of the awarding of the contract, and in case of failure or neglect so to do, he will be considered as having abandoned it, and the check shall be forfeited to the said County of San Mateo.

Bids must be enclosed in a sealed envelope, addressed to the Clerk of the Board of Supervisors, and must be endorsed "Bids for Constructing a Portion of Redwood City to San Gregorio Road, from West Union Creek to Folger's."

The Board of Supervisors reserves the right to reject any and all bids.

JOS. H. NASH,
Clerk of the Board of Supervisors of the County of San Mateo.

7-11-4

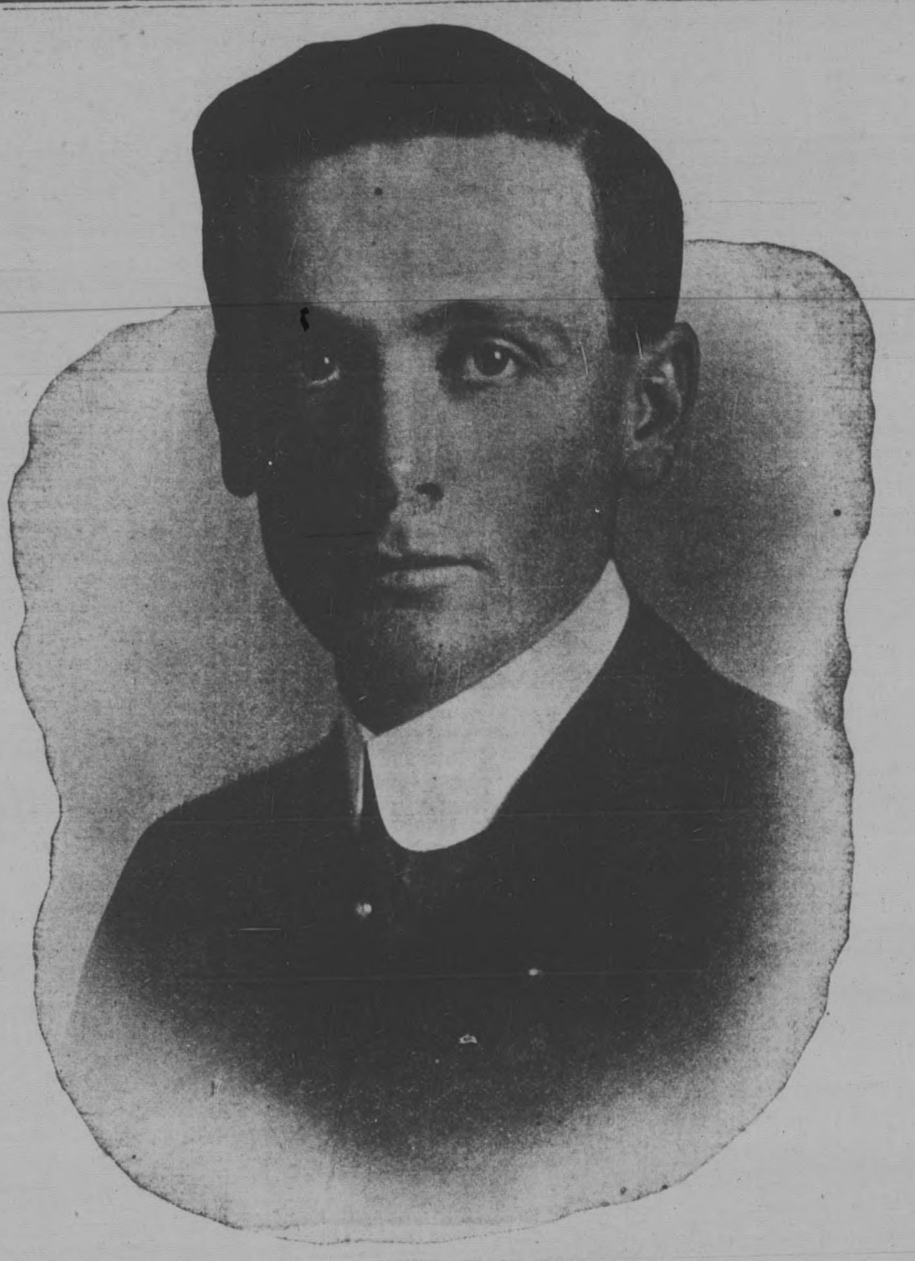

JAS. V. NEUMAN, County Surveyor

The man who laid out our $1,250,000 county highway system

GAS AND ELECTRIC EMPLOYES MAY BECOME STOCKHOLDERS

The directors of the Pacific Gas and Electric Company, whose president, John A. Britton, is a resident of this city, have presented an opportunity to all employes of "Pacific Service" to become financially interested in the corporation by becoming shareholders in the new preferred stock issue upon the same terms and conditions as have been offered to the present stockholders. Briefly, the terms and conditions are as follows:

The stock is offered at an agreed price of $82.50 for each $100 share, payable, at the option of the purchaser, either in full or in installments spread over fifteen months; $5 upon application, $15 on or before August 15, 1914, and $12.50 upon each of the following dates, October 1, 1914, and January 1, April 1 and October 1, 1915. It is of record that the Railroad Commission, having jurisdiction over all stock issued of public utilities, has not only given its official consent to this present issue but speaks in the very highest terms of it.

This arrangement is in line with the profit-sharing policy that is being generally adopted by the big industrial corporations of the country. In the business houses of today the idea of bringing employer and employe closer together, or binding them, as it were, by ties of mutual interest is growing more and more in favor. In many corporations not only are plans being formed to enable employees to become stockholders, but employees' investment companies are being organized everywhere whose members have the amounts they wish to invest deducted from their weekly pay to be used for the purchase of their stock.

HUMAN NATURE IN CATS

"There is a good deal of human nature in cats," said our friend the Philosopher. "Take two kittens that have been brought up together. If they are sleepy they will curl up in the most amiable heap of fur you ever saw. But if you drop a piece of raw meat in front of their noses they will be spitting and growling at each other in a minute. They are perfectly friendly until they both want the same thing.

"Sometimes I think money is to some men what raw meat is to cats. They are good citizens and they love their neighbors and wouldn't have anybody in want if they could help it, but they bristle and stick up their backs and spit and scratch if they smell money.

"My wife never gives her cat raw meat. She says it spoils their dispositions.. I'd like to experiment along that line with some men I know."—S. F. Bulletin.

Sleeping, Wrecks Automobile

John Anderson, an employe of the Acme Garage in San Francisco, crashed into a telegraph pole while driving his machine on the county road near San Gregorio Saturday. The auto was smashed, but Anderson was not injured. He was asleep at the steering wheel when the accident happened, and says that he had been driving all night and was exhausted.

Rescued Drowning Boy.

Stanley Marcus, the son of Henry Marcus, the merchant, attempted a long-distance swimming feat at the Steinberger wharf Saturday and came near losing his life. He was seized by cramps and was in great danger of drowning, when Harry Pickett, a 15-year-old colored boy and a good swimmer went to his rescue. Pickett jumped into the water with his clothes on and succeeded in bringing young Marcus ashore after a desperate struggle.

Mr. and Mrs. Archer Kincaid and Mrs. Herman Mootz are enjoying an automobile trip to Santa Cruz.

CLERICAL CHANGES MADE BY ARCHBISHOP RIORDAN

Among recent clerical appointments made by Archbishop Riordan the following will effect this county:

Rev. George Lacombe, the popular assistant at Menlo Park, has been transferred to the Mission Dolores parish in San Francisco. He will be succeeded by Rev. Thomas McKoen.

Rev. John McGarr, assistant pastor of St. Mary's church, Stockton, is appointed professor at St. Patrick's Seminary, Menlo Park.

Rev. Michael J. Clifford of Novato is made pastor of the new parish in Colma, established under the title of The Holy Angels.

ANNIVERSARY GREETINGS.

July 24th, nineteen hundred fourteen, marks the twenty-third anniversary of our bank.

Behind us we have twenty-three years of business success—success due to the trust reposed in us by our patrons. May we express to you our sincere thanks for your confidence and patronage which is largely responsible for what we have accomplished.

FIRST NATIONAL BANK
Redwood City, Cal.

'Pacific Service' makes Ironing Easy

The old drugery of ironing day is done away with in the home that has "Pacific Service."

It is no longer necessary to keep the old fashioned irons hot and the cook stove at a red heat.

With "Pacific Service" in your home, the ironing can be done in any room that may be desired. After attaching the wire of the electric iron to the lamp socket, simply turn the electric button and the iron becomes hot.

YOU WILL NEVER REGRET BUYING AN ELECTRIC IRON.

Pacific Gas & Electric Company
Redwood City Office, 310 Broadway.

WASHINGTON LETTER

(Special Correspondence.)

President Wilson's announcement that the widespread business depression of the country is merely "psychological" is simply piffle.

Following are some of the items to this "psychological" debacle:

A falling off of bank clearings in all leading financial centers.

Cessation of orders for steel amounting to nearly 50 per cent.

Four times the number of idle railroad cars as compared with May, 1913.

Tons of Lake Superior ore carried in May, 1914, 3,852,063, as against 7,284,212 tons carried in May, 1913.

Gross earnings of railroads, 11.42 per cent less than for May, 1913.

Building permits in 77 cities show a falling off of $22,271,249 in five months.

Commercial failures in May the largest for that month in 14 years.

Shipment abroad of more than $50,000,000 in gold during the first half of June.

The tariff has more than "psychology" to do with the business unrest.

Clothing No Cheaper.

Two of the biggest clothing manufacturers in the United States made their usual trip abroad recently and surprised their friends by staying much longer than usual. Their explanation was: "We need more time because we are going to buy so much more cloth in England than we have ever bought before. With the tariff changed, we shall buy in England a great deal that we have been buying from American manufacturers hitherto."

These manufacturers have not reduced the price of clothes. The consumer has not been benefitted.

Whereas formerly one American workingmen in a cloth mill was making the material which another American workingman later on purchased in his suit, now a workingman in England is making the cloth that the American workingman buys in the suit.

The money that one American worker earns and that used to formerly go to another American worker now goes to a worker in England.

We don't need "psychology," mere common sense, to know that kind of thing means trouble for the American worker.

The people have a right to know these facts. Knowing the facts and the conditions, the people will be prepared to pass judgment at the polls upon the politicians who are guilty of the serious crime of undermining American prosperity.

Every Industry Injured.

Since Wilson became President every industry in the country has been injured, particularly the following:

The sugar industry, both agricultural as to cane and beets, and the production of sugar from beets.
Iron and steel.
Lumber.
Wool growing.
Woolen manufactures.
Cotton manufactures.
Building.
Railroading.
Printing.
Leather.
Cars, carriages and wagons.
Furniture.

Pawnbrokers Flourishing.

Every industry but one has been hurt. It is said that pawnbrokers were never so flourishing, though the vast savings accumulated under fifteen years of protection have not yet been so depleted as to drive all to the pawnbrokers.

When it is remembered that the present tariff is only the "first step" of the free-traders, we can well contemplate with anxiety what a second and third step would bring.

There are 3,000,000 wage-earners working short hours or wholly unemployed in the country today.

Remedy at the Polls.

The first step toward remedying this fearful condition will be a protest by all protectionists at the polls next fall. The second step will be the election of a protectionist President and Congress in 1916. It is the only way to check further injury to every citizen of this country.

President Wilson has brought with him from Princeton the term "psychological," which has been overworked to explain anything and everything, but which doesn't always fill the bill.

It isn't psychology. It is Democratic legislation and policy. It is Democratic assaults on every sort of legitimate business enterprise which has reduced the earning and consuming power of the country.

Motorcycle Injures Man

John Garcia, aged 32 years, was run down by Joseph Smith, an employe at the Redwood City Garage Saturday evening and painfully injured. The accident happened on the County road near the city limits. Smith was riding rapdly. Garcia was on a motorcycle. The injured man was hurried to the office of Dr. Ross where it was found that he had suffered a compound fracture of the right leg below the knee. He was removed to the Red Cross Hospital at San Mateo and the broken bones set by Drs. Ross and Chapin. The injured man has since been resting easily and it is thought that he will recover in due time.

The hall in the McGarvey building, formerly used as a meeting place by the Christian Science Society has been leased for three years by B. W. Shelton for a billiard and pool parlor. It will be elegantly furnished and fitted up.

LA HONDA HOTEL WILL SOON BE REBUILT

MRS. SEARS PLANS TO ERECT NEW AND MODERN HOSTELRY ON PRESENT SITE.

Despite the Disaster, Summer Visitors Continue to Come and Enjoy Life in the Redwoods.

LA HONDA, July 29—This week La Honda is anything but happy, for our good Hotel La Honda, a popular resort for over forty years, is no more. A full report of the spectacular fire which destroyed it, appeared in last week's Times-Gazette. The comfortable hostelry was my happy home for over two years and I was wont to roam from its quaint old-fashioned attic to the stone cellar of the kitchen, and I delighted to linger in each and every room. I paced sadly enough, the county road, watching the cruel embers and rising smoke, as right merry auto parties, to and from the Kieffer ball, passed by, until the early morning. In the dim light of the dawn, the large, white fence posts in the back garden and the kitchen boilers standing, looked like monuments and tombstones in a graveyard. But a resurrection is at hand and I am glad to know a new hotel will rise from the ruins—a modern building.

This place is by no means less lively because of our disaster. Many campers are coming. There was a dance at Sears' hall the night after the fire.

A heavy tarpaulin tent, for a temporary dining room, twenty-five by sixteen feet in size, has been erected and the guests are cared for in tents.

Among the many that will spend their vacation here, are Frank and Ben Zimmerman of Redwood City. A. H. McGill, telephone manager at Palo Alto, has phoned for a tent, to be occupied after August 1st, by himself, wife and their beautiful child.

A swimming pool has been established midway between Pioneer and Tanglewood camps, and many bathers, especially the young ladies, enjoy their daily dip. So bring your bathing suits.

Her numerous friends were glad to see Miss Edna Crane of Menlo Park here once again. This time she brought her father.

Mrs. E. A. Bernhard of San Francisco, daughter of Mr. and Mrs. E. W. Hause, of La Honda, and Mr. and Mrs. E. W. Hause Jr., and baby of San Francisco, occupy two well appointed tents in the grounds of "Rose Cottage," the home of the happy parents.

Walter Sullivan and Charles Nolan of San Francisco are at Fairmont and Standard camps. Mr. Sullivan's brother, A. A. Sullivan, chief deputy grain inspector of theSan Francisco Chamber of Commerce, will spend a few weeks here with his brother.

The new teacher, Miss Storey, formerly of Harrison, San Mateo county, has taken charge of our school and is now at the Woodruff.

Mrs. Ida J. Sears feels deeply indebted to those who assisted in removing the property of her boarders and her property from the hotel during the recent fire. She desires to publicly return thanks to all.

Mr. and Mrs. W. H. Pendergast from the city, and their two lovely daughters are about to leave us, but say they will certainly return next season. The young ladies are pictures of their mother.

Evidently Fraudulent Transfers.

Yesterday Recorder Heiner received a letter from the Mutual Loan and Realty Company of Seattle asking if deeds had been filed showing transfers of certain lots in a subdivision in this county known as the San Bruno Addition to San Francisco. An examination showed that four lots in such a tract had been recently sold to Ernest Carstens, Andrena Johnson and W. J. Schorgl, the latter purchasing two lots. The deeds were given by H. A. Lund, the buyers being residents of Seattle. An examination of the county records show that there is no such subdivision as the San Bruno Addition to San Francisco, and there is no evidence that H. A. Lund or his wife, if he has one, ever owned property in the county. The deeds are evidently fraudulent.

Peninsula Auto Procession

Frank L. Eksward, secretary of the San Mateo County Development Association, was watching the parade of 4000 automobiles pass up Market street in San Francisco the other day when he heard two bystanders remarking on the wonderful sight. "Why this is nothing at all to what we have down the peninsula every Sunday," said Eksward to one of the men. "The only way our parade down there differs from this one is that the machines are a little further apart and keep passing along all day. And they are motsly transbay machines."

J. R. Gibson has given up his clothes cleaning and dying business, claiming that the license is excessive. He will devote his time to his carpet cleaning work which is constantly increasing.

THE COMPANY WHICH Knows This Country
And the Company which IS SELLING THINGS

William Cranston — Norwood B. Smith

THE UNIVERSITY REALTY CO.
INC 1908

PALO ALTO — SAN FRANCISCO

IF YOU WANT THE NEWS
Read the Times-Gazette

ESTABLISHED 1868

JAMES CROWE CO.
Funeral Directors

9 Webster Street
Redwood City California
Phone, Redwood 339J

Lady Attendant

W. A. CROWELL
Deputy Coroner San Mateo County
With James Crowe Company

Storage Battery
EXPERTS
"L B A Service Station"
"Exide Drislributors"

Have Your Work Done by Specialists

REED CO., Inc.
On the State Highway
MAYFIELD

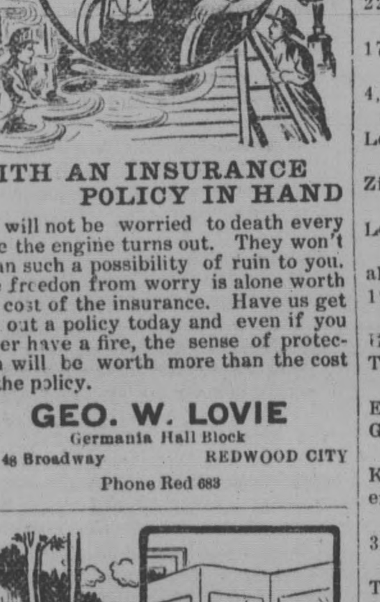

WITH AN INSURANCE
POLICY IN HAND

you will not be worried to death every time the engine turns out. They won't mean such a possibility of ruin to you. The freedom from worry is alone worth the cost of the insurance. Have us get you out a policy today and even if you never have a fire, the sense of protection will be worth more than the cost of the policy.

GEO. W. LOVIE
Germania Hall Block
No. 48 Broadway REDWOOD CITY
Phone Red 683

To Please the Palate

is our aim in serving meat—to retain the fine flavor Nature bestows, not to let it go to waste, as some meatshops do. With prolonging this true tale, it may be set down for a fact that here is to be found a first-class place to purchase beef, mutton, lamb, ham, poultry and game, to give your table good credit with household and guest.

CAPITOL MARKET
CHOICE MEATS
MOLONEY & ROMES, Prop

The Madrone
TONSORIAL PARLOR

Gives only first-class work in every respect. Hot water for Baths every day. Two barbers steady. No waiting. Give us a trial.

250 Main Street, opposite Stambaugh

When in La Honda
Stop at

CAVALLI BROS.

All Kinds of Fancy Groceries and Supplies on Hand.

Fine wines, liquors and cigars.
Our prices are as low as the lowest.

TRANSFERS OF COUNTY REALTY

[Reported for the Times-Gazette by the Abstract of Title Company of San Mateo County.]

Guadaloupe Dev. Co. to A. B. Kruger. Lot 11, blk. 8, City of Visitacion.

A. S. Baldwin and wife to Baldwin & Howell. Lots 73, 74, W1-2 of 14, 98, San Mateo Park. Lot 186, San Mateo Park. 2. Lot 24, Baldwin & Howells Sub. Lots A, B C, San Mateo Parko 3.

N. J. Barry and wife to M. I. McNamara. Lots 6, 7, 10, 11, blk. 57 Santa Inez Park.

Timothy Hopkins and wife to W. E. Creed. 720 acres, being portion Sec. 8, 9, 10, Tp 8 S R 3 W.

California Timber Co. Same 560 acres, being portion Sec. 8.

Timothy Hopkins and wife to J. M. Hil'l. 880 acres, being portion of Sec. 4,3, 5, Tp. 8, So. Range 3 West.

A. M. Easton and wife to C. K. Read. Lot 6, blk. 33, Easton Ad Burlingame.

S. G. Goodhue and wife to C. H. Morrison and wife to C. H. Morrison and wife. Portion blk. 12, Wrn. Addn. San Mateo.

Menlo Realty Co. to D. J. Aubertine. Lot 22, blk. 5, Map 2, Stanford Park.

J. E. Clark and wife to O. H. Setterholm. Lot 23, blk. 12, Vista Grande.

J. J. Hyer and wife to Geo. E. Wallace and wife. Lot 5, blk. 2, Wallace Sub., Reese Sub.

Hensley Realty Co. et al to J. M. Gautun. Lot 23, blk.1, 4th Adn., San Bruno Park.

W. E. Schwarz to F. J. Lewis. Lots 31, 32, blk. 2, Tobin Park.

W. R. Gegax and wife to W. G. McDiarmid. Lot 23 and E 1-2 of 22, blk. 11, Vista Grande.

E. A. Barrett to M. Soto. Lots 16, 17, blk. 1, Tobin Park.

H. Dobner to Annie Dobner. Lot 4, blk. 8, Vista Grande.

Annie Dobner to A. A. Lafranchi. Lot 4, blk. 8, Vista Grande.

I. Freeman and wife to Louise Ziegler. Lot 46, Roosevelt Oaks.

G. I. Pimental to J. M. Cunha. Lot L, Johnston Ranch.

C. M. Johnson and wife to Farallone Realty Co. Lots 6 7 17 18 19, blk 18, Resub. Farallone City.

E. W. Magruder and wife to K. H. Andrews S 1-2 of lot 90, Gray Tract.

Wm. Murdo and wife to Annie E. Edlin. Lot 23, blk. 5, Burlingame Grove.

R. M. Woolley and wife to A. McKay and wife. Lot 3, blk. 23, Crocker Est. Tract.

A. Saur to L. A. Shelton.. Lot 34, blk. 4, Granada, Sub. 4.

Ocean Shore Land Co. to T. F. Taylor. Lot 16, blk. 3, lot 8, blk. 2, Rev. Salada Beach.

A. M. Easton and wife to G. D. Smith. Lot 25, 26, blk. 40, Easton Addn., Burlingame 3.

W. C. Duncan and wife to Chas. Josselyn. 2.65 acres, Crystal Springs Park.

J. P. Silva to J. F. Quadros et al. Lot 11, blk. 18, San Bruno Park.

C. E. Smalrdige to N. A. Smalrdige. Portion blk. 6, Map 1, Town Burlingame.

Mary Shine to C. E. Green et al. 156.61 acres near Woodside.

MAN WHO BROKE DINGEE DEAD AT SANTA CRUZ

F. W. Billing, who several years ago was associated with the late William Sickert in the Canyada Vineyard, passed away Thursday at Santa Cruz. The deceased was a native of Germany, and before coming to California he made an immense fortune in mining ventures in Utah. It is said that Billings was responsible for the crippled financial condition of W. J. Dingee, the capitalist, formerly of this city, who attempted to control the cement industry of the country. There was a bitter quarrel between the two capitalists and a fight which involved the destruction of either. Billings proved the cleverest manipulator and won the great battle, leaving his antagonist almost ruined.

He leaves a wife, Mrs. Wilhelmina Billing, and a daughter, Mrs. Bertha Cope, and a granddaughter, Mrs. McKenzie Gordon, who forfeited her American citizenship to wed an Englishman.

Leslie Sampson has returned from his hunting trip in Mendocino county.

Mills Located at Tacoma, Wash. — Principal Office, 401 Alaska Commercial Building, S. F.

TACOMA MILL COMPANY
FIRST AND C STREETS
Manufacturers and Dealers In
Pine and Redwood Lumber
And all kinds of Building Material
Estimates Given on Mill Work.
EDWIN B. FOX, Resident Manager

WASHINGTON LETTER

(Special Correspondence.)

Despite the unanimous demand in California and on the Pacific Coast that American ships engaged in coastwise traffic through the Panama Canal be exempted from tolls, three of the California Representatives supported in the House recently the repeal of free tolls.

These Congressmen are Kent, so-called Progressive, and now running for re-election to Congress from the First District as an "Independent," whatever that may mean in California or anywhere else; Kettner, Democrat from the Eleventh District, and Church, Democrat from the Seventh District. Kettner and Church are both candidates for re-election.

These men voted in the House for the Norris - Simmons amendment, which was a vote for repeal of free tolls. Thus we had the spectacle of one "Independent-Progressive" and two Democrats from California voting for repeal of free tolls, a policy to which practically the whole of the State is bitterly opposed.

Republicans Solid Against Repeal.

On the other hand, the California Republican Congressmen voted against the Norris-Simmons amendment and against repeal of free tolls. They were Representatives Kahn, Curry, Bell and Stephens. Representative Raker was the lone Democrat who stood true to his colors and the wishes of his constituents and voted with the Republicans against repeal of free tolls.

In the November elections it will be well for the future interest of the people of California in the House of Representatives to remember this vote and the stand taken by Kent, Kettner and Church.

In the House fight on the Norris-Simmons amendment Representative Kahn led the California opposition and bitterly assailed the repeal and the Wilson Administration.

Progressives Are Obstructionists.

Another illustration of the dog-in-the manger policy of the Progressives was shown recently in the vote in the House to concur in the Senate amendment to the Naval Appropriation Bill providing for a great new naval drydock to be constructed in San Francisco Bay. The amendment was bitterly fought by Representative Bryan, Progressive, of Washington State, and has been previously opposed by Representative Falconer, another Progressive of Washington. The Washington Republicans, Representatives Johnson, La Follette and Humphrey, voted for the amendment.

Truly, the alleged "Progressives" are really stand-patters when it comes to actual progressiveness in national legislation.

Democratic Tariff a Failure.

California voters next November will undoubtedly reflect before they vote in the Congressional elections on the miserable failure of the Wilson Administration—a failure in its foreign policy and the Mexican imbroglio—a failure in its tariff policy—a failure in its fiscal policies, and a most dismal failure all around.

California has suffered more than any other state under the Wilson Administration, as pointed out several times in this correspondence. Hardly a California industry that has not been seriously injured by the Democratic tariff law.

A Fraud and a Delusion.

The Democratic tariff law establishes free trade on most California agricultural products and establishes what Underwood calls a "competitive" tariff on manufactured goods.

The "competitive" tariff is plainly a fraud and a delusion.

It is theoretical nonsense. It means, theoretically, to lower the tariff just enough to let in a moderate quantity of foreign products for the purpose of lowering prices in this country.

If it were possible for the law to say it would apply only to importations of one million bushels of potatoes, ten million bushels of wheat, one million crates of eggs, twenty million yards of woolen goods, etc., there might be some sense to a "competitive" tariff. Such a scheme is impossible.

It is free trade, pure and simple, disguising itself under a false and alluring name.

The Democratic tariff hits every industry, every trade, every business.

Gradually the story of the Democratic tariff law and its effect is becoming known. The monthly instalments of official Government figures are but chapters of the same tale. Foreign goods to the value of $1,000,000 are coming to this country each working day of the week, that did not come under the former tariff law.

That is the price that the American producer is paying for the privilege of living under the Wilson-Underwood law, $1,000,000 a day.

The Warning and Lesson in This.

If any California banker, business man, professional man, farmer, or member of organized labor, after seeing the disastrous failure of the Wilson administration, votes any ticket but the Republican in the November elections, we are sorry for him for giving his support to an Administration that is destroying the prosperity of the country more and more each day.

Order For and Notice of Hearing and to Show Cause.

In the Superior Court of the State of California, in and for the Conuty of San Mateo.

In the matter of the petition of Burlingame Country Club, a corporation, for an order for leave to increase its bonded indebtedness and to issue bonds, and secure the same by a deed of trust. No. 5213.

Order For and Notice of Hearing and to Show Cause.

The petition of Burlingame Country Club, a corporation organized for social and other purposes, and not for pecuniary profit, under the laws of the State of California, being read by the Court, and it appearing that the object thereof is to obtain an order of this Court empowering said corporation to issue bonds in the sum of seventy thousand dollars ($70,000.00), that is, to increase its bonded indebtedness from the sum of sixty thousand dollars ($60,000.00) to the sum of one hundred and thirty thousand dollars ($130,000.00), and to execute a deed of trust, which shall be a first lien upon all the property described in Division II and a second lien upon all the other property belonging to said petitioner, as security for the payment of the same, which said real property is owned by said petitioner and more particularly described in said petition on file herein, reference to which is hereby made and the same is made a part hereof.

Now, therefore, it is hereby ordered, that Thursday, the 13th day of August, 1914, at 10 o'clock A. M., or as soon thereafter as counsel can be heard, in the court room of the above entitled Court, at Redwood City, San Mateo County, California, be and the same is hereby fixed as the time and place for the hearing of said petition.

It is hereby further ordered, that notice of the hearing of said petition be given by publishing a copy of this order in Times-Gazette, a newspaper of general circulation published at Redwood City, San Mateo County, California, as often as said paper is published prior to the said day fixed by this Court for the hearing of said petition.

It is hereby further ordered, that all persons interested in said Burlingame Country Club a corporation, or in the real property in said petition particularly described be and appear at said time and place to show cause, if any they have, why said petition should not be granted.

Dated this 24th day of July, 1914.

GEO. H. BUCK,
Judge of the Superior Court.

(Endorsed) Filed Jul. 24, 1914.
JOS. H. NASH, Clerk.
By E. L. Falvey, Deputy Clerk.

John L. Deahl, attorney for petitioner, Kohl Building, San Francisco. Cal.

First publication in Times-Gazette on July 25th, 1914.

JAS. V. NEUMAN
INCUMBENT
Candidate for
SURVEYOR
San Mateo County

Weller A. Stead
Canidate for
CORONER
and
Public Administrator
subject to
Primary Election
August 25

W. H. UNDERHILL
(Incumbent)
CANDIDATE FOR
COUNTY AUDITOR
Primary Election Aug. 25, 1914

DR. H. G. PLYMIRE
Candidate for
Coroner and Public Administrator
San Mateo County

A MAJORITY VOTE ELECTS
KENNETH M. GREEN
District Attorney
AT THE PRIMARY

J. H. MANSFIELD
(Incumbent) Candidate for
SHERIFF
Primary Election August 25, 1914
Register before July 25th

M. H. WALSH
INCUMBENT
Candidate for
Constable, Third Township
San Mateo County

H. O. HEINER
INCUMBENT
Candidate for
RECORDER
San Mateo County

JOS. H. NASH
INCUMBENT
Candidate for
County Clerk
San Mateo County

M. SHEEHAN
Candidate for
Sheriff
San Mateo County

P. P. CHAMBERLAIN
INCUMBENT
Candidate for
County Treasurer
San Mateo County

W. G. SAWIN
Single Tax Candidate for
County Assessor
Lower taxation on improvements; higher on vacant land; Somers system of assessments.

ROY W. CLOUD
INCUMBENT
CANDIDATE FOR
Superintendent ot Schools
San Mateo County.

C. D. HAYWARD
INCUMBENT
Candidate for
ASSESSOR
San Mateo County

R. S. CHATHAM
Candidate for
Sheriff
San Mateo County

JAMES HANNON
CANDIDATE FOR
Justice of the Peace
Third Township, San Mateo County

A. McSWEENEY
INCUMBENT
Candidate for
TAX COLLECTOR
San Mateo County

GEORGE H. BUCK
INCUMBENT
Candidate for
SUPERIOR JUDGE
San Mateo County

S. C. DENSON
—REPUBLICAN—
Candidate for
SUPERIOR JUDGE
Resident of Burlingame for the past four years

C. STADER
Republican Candidate for
Assemblyman, 42nd District
San Mateo County
Primary Election August 25th, 1914

Franklin Swart
DISTRICT ATTORNEY
Vote for him at the Primary

GEORGE E. SEELY
CANDIDATE FOR
Justice of the Peace
Third Townrhip San Mateo County

GEO. A. KNEESE
City Engineer of South San Francisco
Candidate for
County Surveyor
Primary Election, August 25, 1914

W. J. McGARVEY
Candidate for
Justice of the Peace
Third Township
Primary Election August 25th, 1914.

R. J. ALBERT
Candidate for
Recorder San Mateo County
Primary Election Aug. 24. 1914

LOUIS BIOLSI
BOX782, REDWOOD CITY
Garbage Collector
CONTRACTING
Attending to and Removing Garbage, Rubbish and Dirt from Cellars, Yards and Streets

PROFESSIONAL CARDS.

DR. W. O. STUTTMEISTER,
DENTIST

Office, Wahl Building, Main street, Redwood City, Cal.

All Anaesthetics used for the painless extraction of teeth.

Graduate of the Dental Department of the University of California 1st

Dr. G. Borden Yount
DENTIST

Graduate of the Dental Department of the College of Physicians and Surgeons.
For three years with Dr. C. W. Richards of San Francisco.
Sixth year in Redwood City.

SUBURBAN DENTAL OFFICE
Fitzpatrick Building
10 BROADWAY REDWOOD CITY
Office Phone, Redwood 283J
Residence Dingee Park, Phone Redwood 284J

DR. J. E. CHAPIN
Physician and Surgeon
DREW BUILDING, ROOMS 8 and 9
Hours; 1 to 3; Eevnings. 7 to 8
Sundays by appointment
ones: Office, Redwood 106; Residence, 123
Residence, Elwood street and Hopkins avenue, Dingee Park, Redwood City

H. H. SEARS, C. E.
Licensed Surveyor
City Engineer
Room 7 Drew Building, Redwood City
Phone, Redwood 276J
Estimates and Designs for Buildings and Bridges. Property Surveys.

DR. J. L. ROSS,
Physician and Surgeon.
Office, 140 Main Street
Office Phone, Redwood 233J Residence 246J
REDWOOD CITY.
Office Hours—10 to 12 a. m., 1 to 4; to p. m

JAS. T. O'KEEFE
Attorney at Law.
TIMES-GAZETTE Building, Main Street
Notary Publ

GERALD C. HALSEY
Attorney at Law
Office—519 Kohl Building, San Francisco Cal. Phone, Kearny 630. 9-26'-08

Redwood City
Undertaking Co.
JOHN E. LAYNG & GEO. W. TINNEY
Funeral Directors
and Embalmers
No. 33 Broadway, Redwood City
Phone: Redwood 158
J. E. LAYNG, DEPUTY CORONER
residence 508 El Camino Real
Practical Lady Attendant

GALLAGHER-MARSH
BUSINESS COLLEGE
1256 MARKET ST. S. F. CAL.
RECOMMENDED BY THE EXPERTS
SEND FOR LITERATURE

TO THE ELECTORS
— OF —
SAN MATEO COUNTY

Pursuant to Section 4, Subdivision 1 of the Direct Primary Law, Notice is hereby given that the offices for which candidates are to be nominated at the primary election to be held on

TUESDAY, the 25th day of August, 1914,

and the number of members of the County Central Committee to be elected by each political party in each Supervisorial District at said election, together with the names of the political parties qualified to participate in such election, are as follows:

STATE (AND DISTRICT) OFFICES.

Governor
Lieutenant Governor
Secretary of State
Controller
Treasurer
Attorney General
Surveyor General
Member of State Board of Equalization Fourth Equalization District

CONGRESSIONAL OFFICES.

Representative in Congress, Eighth District.

LEGISLATIVE OFFICES.

Member of the Assembly, Forty-Second District.

That the names of the political parties qualified to participate in such election for nomination of candidates for each of the above named offices are as follows:

REPUBLICAN
PROGRESSIVE
DEMOCRATIC
SOCIALIST
PROHIBITION

JUDICIAL OFFICES.

Chief Justice of the Supreme Court.
Two Associate Justices of the Supreme Court.
Associate Justice of the District Court of Appeal, First Appelate District, Regular Term.
Associate Justice of the District Court of Appeal, First Appelate District, Unexpired Term.
Judge of the Superior Court.

SCHOOL OFFICE.

Superintendent of Public Instruction.

COUNTY AND TOWNSHIP OFFICES.

County Clerk
Recorder
Sheriff
Tax Collector
Treasurer
Auditor
District Attorney
Assessor
Superintendent of Schools
Coroner and Public Administrator
Surveyor
Supervisor, Second District
Supervisor, Fifth District
2 Justices of the Peace, First Township
2 Justices of the Peace, Second Township
1 Justice of the Peace, Third Township
1 Justice of the Peace, Fourth Township
1 Justice of the Peace, Fifth Township
2 Constables, First Township
2 Constables, Second Township
1 Constable, Third Township
1 Constable, Fourth Township
1 Constable, Fifth Township

COUNTY CENTRAL COMMITTEE.

First Township

Republican	6	Members
Democratic	8	"
Progressive	8	"
Socialist	14	"
Prohibition	16	"

Second Township

Republican	9	Members
Democratic	8	"
Progressive	9	"
Socialist	4	"
Prohibition	1	"

Third Township

Republican	4	Members
Democratic	4	"
Progressive	4	"
Socialist	2	"
Prohibition	4	"

Fourth Township

Republican	2	Members
Democratic	2	"
Progressive	1	Member
Socialist	1	"
Prohibition	1	"

Fifth Township

Republican	1	Member
Democratic	1	"
Progressive	1	"
Socialist	1	"
Prohibition	1	"

DELEGATE TO STATE CONVENTION.

11th Senatorial District

Republican	1	Member
Democratic	1	"
Progressive	1	"
Socialist	1	"
Prohibition	1	"

The notice designating the offices for which candidates are to be nominated was received from the Secretary of State on the 18th day of July, 1914, and the first publication was made on the 25th of July, 1914.

JOS. H. NASH,
County Clerk.

7-25-3

JOSEPH PERRY
DEALER IN
Wood and Coal
Hay and Grain
Store and Yard
Cor. Mound and Cedar Sts.
Phone, Redwood 77
Call Us Up. Orders Filled Promptly

C. S. THOMPSON
General Contractor
And Builder :-: :-:
700 El Camino Real
Phone, Redwood 226R

Tire Doctor
Tires Vulcanized and Re-Treaded
Orders called for and delivered
AUTO SUPPLIES and ACCESSORIES
R. J. WORKMAN
Phone 142 BERESFORD
Drop Me a Card

FOR SALE

1 Single Family Surrey	$20.00
1 Surrey	35.00
1 Top Buggy.	35.00

All in a good condition; must be sold to make room. Inquire of
LUSCHER & HUBER
1t 251 High St., Palo Alto, Cal.

SUMMONS.

In the Superior Court of the State of California, in and for the County of San Mateo.

Silvio Belli, Ernesta Belli, Angela E. Granucci, Diva M. Belli, Teresa I. Altieri, and Laura T. Granucci, Plaintiffs,
vs.
School House Land Association (a corporation), Michael B. Fay, sometimes known as Michael Fay; Henry Schwartz; John Doe; Richard Roe; Peter Poe; Jane Doe, and Mary Poe, "also all other persons unknown, claiming any right, title, estate lien or interest in the real property described in the complaint adverse to plaintiffs' ownership, or any cloud upon plaintiffs' title thereto." Defendants.

Action brought in the Superior Court of the State of California, in and for the County of San Mateo, and the Complaint filed in the office of the Clerk of said Superior Court, and County of San Mateo.

HENRY WARD BROWN, Attorney for Plaintiffs.

The People of the State of California, send greeting to: School House Land Association, (a corporation,) Michael B. Fay, sometimes known as Michael Fay; Henry Schwartz; John Doe; Richard Roe; Peter Poe; Jane Doe and Mary Poe, "also all other persons unknown, claiming any right, title, estate, lien or interest in the real property described in the complaint adverse to plaintiffs' ownership, or any cloud upon plaintiffs' title thereto," Defendants.

You are hereby directed to appear in an action brought against you by the above-named plaintiffs, in the Superior Court of the State of California, in and for the County of San Mateo, and answer the complaint filed therein, within ten (10) days (exclusive of the day of service) after the service on you of this Summons, if served within said county; or within thirty (30) days if served elsewhere.

And you are hereby notified that if you fail to so appear and answer, the plaintiffs will take judgment for any money or damages demanded in the complaint as arising upon contract, or will apply to the Court for any other relief demanded in the complaint.

The said action is brought to obtain the judgment of said Superior Court determining all adverse claims to, and clouds upon said plaintiffs' title, and to the title of each and every of them to the real property and premises described in the complaint, and hereinafter described; adjudging the said plaintiffs to be the owners thereof in fee simple absolute as in said complaint set forth; quieting the title of plaintiffs thereto; adjudging any and all claim or claims to any right, title, estate, lien or interest in or to said real property and premises by said defendants or any or either of them, and all persons unknown, adverse to plaintiffs' ownership, and to the ownership of each and every of them, to be of no effect and void; and forever enjoining and debarring all of said defendants or any or either of them from ever asserting any claim thereto, and for costs and general relief.

That the premises and real property affected by said action are all that lot, piece or parcel of land situate, lying and being in the School House Land Association Tract, at Colma, County of San Mateo, State of California, and is bounded and described as follows, to-wit;

Commencing at a point on the northwesterly line of San Pedro avenue, distant thereon northeasterly one hundred and eighty-one (181) feet and three (3) inches from the point of intersection of the east line of Allemany street with the northwesterly line of San Pedro avenue; thence running northeasterly along said northwesterly line of San Pedro avenue, one hundred and thirty-four (134) feet; thence north thirty-seven and three-fourths degrees (37¾°) west eighty-six (86) feet and six (6) inches; thence west sixty-seven (67) feet and nine (9) inches to a point (marked by a post) in the dividing line between lots numbered two (2) and three (3) in Block number fifteen (15) of the School House Land Association Tract; thence south eight degrees (8°) ten minutes (10') east one hundred and sixty-four (164) feet and four (4) inches to the said northwesterly line of San Pedro avenue, and point of beginning; being all of lot number five (5), and portions of lots numbered one (1) and two (2) in said Block number fifteen (15), as the same are designated and described upon a certain map marked, "The Property of the School House Land Association," filed in the office of the County Recorder of San Mateo County, July 10, 1872, in Map Book "C" at page sixty-one (61), and copied into Map Book one (1) at page nine (9) San Mateo County Records.

Given under my hand and the Seal of the Superior Court of the State of California, in and for the County of San Mateo, this 30th day of January, A. D. 1914.

(Seal) JOS. H. NASH, Clerk.
4-7-10 By E. L. Falvey, Deputy Clerk.

Perfect
Califene
Califene
Best for Shortening
Western Meat Company
San Francisco

PASSING MATTERS OF LOCAL INTEREST

News of Redwood City Boiled Down to Condensed Paragraphs.

Miss Edna Crockett has returned from a six weeks' trip to Fresno county.

Park Bovyer and wife spent last Sunday in Redwood City visiting Mrs. Jno. Kearse.

Mrs. George Kneese of South San Francisco is spending the wee-end with her friend, Miss Jennie Lane.

Leonora Lane of this city is attending the rodeo at Salinas this week.

City Electrician B. L. Werder and family leave next monday for the Big Basin in Santa Cruz county for a vacation of two weeks.

The Sequoia Union high school will open for the fall term next Monday with the largest freshmen class in the history of the institution.

Miss Laura Hanson, the popular clerk of the First National Bank, leaves today on her annual vacation of two weeks to be passed at La Honda.

Harry Linstrom, the popular clerk in Hull Bros. hardware store, will return from his vacation spent in the wilds of Shasta county on Monday.

The attractive display in the show windows of Marcus departmen store is the handiwork of Milton Marcus and Alven Brog, two expert window display artists.

Mrs. Ida Sears is contemplating the erection of a forty-room hotel at La Honda. The building is expected to be completed before the first of the year.

The dove and rabbit season opens today. This morning hunters will seek the foothills for this game. Many good bags will be brought to town during the day.

Miss Emma Holden is spending her vacation at Santa Cruz. She is the guest of Miss Jessie Fitzpatrick. Miss Lucile Holden is a guest of Miss Frances Taylor of San Francisco.

Mr. and Mrs. C. L. Dimmitt have taken apartments in San Francisco for the month of August and will leave for the city today. They will be accompanied by Mrs. Dimmitt's mother, Mrs. Sarah Fox.

Geo. Uhl and his young son were in Redwood City yesterday. They are the guests of Robert Chatham. Mr. Uhl spent his boyhood in Redwood. His father at one time owned the Eureka brewery.

The John R. Ott Construction Company has awarded a contract to Daly & MacKenzie of this city for the erection of a large stable near the chemical works south of town. The stable will house fifty horses.

Clark & Henery, the contractors who have the construction of the Woodside road in charge, are working two shifts, one by day and the other at night, in order to complete the work on the time specified in the contract.

Mrs. T. G. Phelps returned yesterday from Chicago where she went six weeks ago on a pleasure trip. The heat was intense during July, at times being almost unbearable. Mrs. Phelps is glad to get back to California.

Peter Kelly, former jailer, was here yesterday calling on friends. He is located in Portland, Oregon, where he is head of the Southern Pacific detective bureau, a position he has held for some time.

Dr. W. O. Stuttmeister departed on Wednesday for his summer home in Tocoloma, Marin county, to spend his annual vacation of three weeks. The doctor is a very hard working man and his short respite from his practice wll be thoroughly enjoyed.

John Ring of Elk Grove, but formerly a farmer on the coast side of this county, was in town yesterday, calling on friends. Mr. Ring speaks glowingly of the Sacramento valley, which he believes has a brighter future than anyother portion of the state.

John O'Farrell, J. T. McGrath, and Jas. T. O'Keefe have been elected as delegates by the San Mateo Division of Ancient Order of Hibernians to the National convention to be held in San Francisco.

The Montara school house, erected four years ago was burned to the ground early Wednesday morning. The cause of the fire is unknown. The structure cost $8000. It was fully insured. Miss Stevens, daughter of Rev. Stevens of this city, was the teacher and had only began her work last week.

Mr. and Mrs. W. H. Hanson, Mrs. M. E. Hanson, Miss Pauline Hanson, Miss Katherine McNamara and Miss Lucile Holden, will leave early next week for Woodwardia Lodge, at La Honda, the mountain home of Mr.. Hanson. The party will remain for two weeks in that delightful place.

James Curran, who has farmed the Splivalo ranch at Belmont for the past year, has given it up. He will not renew his lease. Mr. Curran is thinking seriously of engaging in farming in the San Joaquin Valley on a large scale. Mr. Curran is one of the best experienced farmers in the state.

Dr. Maguire, one of the leading professors in the Washington University, at Washington, D. C., is spending his vacation on the Sweeney ranch. Dr. Maguire usually spends a portion of his vacation in California He is a great admirer of the Golden State. He says the population of the east will be out to see the exposition next year.

Assessor C. D. Hayward, Tax Collector A. McSweeney and Treasurer P. P. Chamberlain were the guests of the East Side Improvement Club of San Mateo at a whist party last evening. Before the game the three officials delivered eloquent addresses in which they lauded the good work of the club and hospitality of its members. Those present were highly impressed with the ability displayed by the three guests.

R. F. Chilcott motored through the counties of Marin, Sonoma, Napa and Contra Costa in the interest of the candidacy of John S. Chambers for state controller. Mr. Chilcott will canvass the San Joaquin Valley for Mr. Chambers next week. Mr. Chilcott being a former president og the Abstracters Association of the state has considerable influence with the members of the association throughout California.

A joint session of the high and grammar school boards was held Thursday evening to consider a petition by a number of citizens of Redwood City asking for the formation of a kindergarten in connection with the grammar school and a night school by the high school. The former practically agreed to establish the kindergarten. The highschool board took the other matter under consideration. If it is to be established it will not be open before October.

The City Doubles Championship Tournament will be held on August 8 and 9, on the grammar school court. The tournament will be a handicap affair in order that all players may have an equal chance at the two beautiful trophies which will be awarded the winning team. There will be an entrance fee of $1 a team, 50 cents a man, and entries must be made by Wednesday, August 5, in order that the handicap committee may be given time to fix the ratingsof the various teams entered. Entries may be handed direct or mailed to Roy H. Curran.

A. L. Lowe, although being the last to enter the race for the auditorship, is receiving encouragement from all portions of the county. He is receiving support from all classes and is particularly strong in the northern end of the county where his friends are legion. His many acquaintances believe he will win at the primary election in August, There are others however who are not so sanguine but beliece Mr. Lowe leads the other candidates in the contest. Mr. Lowe has every qualification for the office and if elected will discharge the duties of the position faithfully and weill.

Mrs. Jas. W. McDill, who has been enjoying an extended visit with her daughter, Mrs. W. H. Kelso, departed on the Pacific Limited for Cozad, Nebraska, last Sunday. She was accompanied to Oakland by Mr. and Mrs. Kelso who saw her safely off on the train. Mrs. McDill goes to Cozad to visit another daughter, the wife of Rev. Samuel Light, of that place and also to be present at a double wedding, that of her granddaughters, Narcissa and Katherine Light, who are to be married about September 1st. Mrs. McDill will be missed by her relatives and many friends who hope that she will find her way out again in this directon in the near future.

Favors the Male of the Species

The married men of San Mateo county are rejoicing today. For once since woman's enfranchisement they have been given preference over their wives. After a long conference with his deputies yesterday, County Clerk J. H. Nash, decided that where the names of a husband and wife appear in the new voting register, hubby's name will be placed above the appellation of his better half. In last year's register the order was reversed. Just one exception will be made. Mrs. Annie Agrotti, whose name has been the first in the list of voters in precinct No. 1, Redwood City, since lot, will be permitted to remain she received her right to the ballot, will be permitted to retain the distinction. She came to County Clerk Nash with a spirited protest when she learned that the name of her husband, Charles Agrotti, was to head the Redwood list. Nash finally acquiesced and Mrs. Agrotti's name will again be the first on the Redwood register.

STRONG ENDORSEMENT FOR FRANKLIN SWART

One of the present county officers who deserves especially to be r turned to office by the people of the county this fall is our district attorney, Franklin Swart. He has given careful attention to all matters pertaining to his office, and everyone knows that he is a man of strict honesty and integrity. One thing in particular that the people of the county should be grateful to him for is the great help he has given at all times in connection with the good road work that is being carried on by our county at the present time Mr. Swart has not only attended to the heavy legal work required to properly carry forward this great improvement successfully but has always stood ready to help and has given much aid in other departments of the work as well. At the time when it was hard to sell the bonds to start this good work, he gave his personal time and aid, along with M. B. Johnson, working for this purpose, to bring about the sale of the bonds. His efforts contributed largely to the very successful conclusion of this work. Since then he has had a large amount of work to do in connection with the securing of new rights of way and attending to other legal work connected with this great undertaking. And one of the greatest points in his favor is that he has always worked in perfect harmony with all other departments connected with the enterprise. There is still a large amount of this work to be done with which he is thoroughly familiar and it is to the interest of the people of the country to give him a chance to finish this work. Let us return a good man to office by voting unanimously for Franklin Swart—Coast Side Comet.

LOCAL NEWS NOTES OF MENLO PARK

Interesting Paragraphs of General Interest Gathered About the Town

Mr. and Mrs. Percy Moore have returned from Lake Tahoe where they have been all summer.

Donald Derry has returned from his vacation spent at Skaggs Springs.

Ernest Bundeson and Edgar Humphrey are having a vacation on the Bundeson ranch near San Martin.

Mrs. Charles Murray, who has been very sick for some time past, was removed to the Red Cross hospital at San Mateo during the week.

Mrs. James T. O'Keefe and family have returned from La Honda where they have been camping for the past month.

Lost—An automobile tire and rim. Finder will be rewarded by returning same to James F Maloney.

Mr. and Mrs. A. Hamilton and their children have gone to San Francisco, having closed their home at Atherton for the season.

The Weedens, Bradys, and Ahlerts have returned from Seabright, where they have been since the Fourth of July.

C. B. Lastreto, who has been an inmate of the Peninsula hospital for the past ten days with a severe illness, has returned to his beautiful home at Atherton.

Finlay Cook, formerly of the law firms of Bishop, Hoefler, Cook & Harwood, and Hoefler, Cook, Harwood& Morris, announces the removal of his law offices to 504 Mechanics institute Building, 57 Post street, San Francisco.

Mrs. Spooncer and young son and her sister, Miss Hazel Cox of San Francisco are here for a short time on a visit with relatives. Mr. Spooncer is a prominent member of the San Francisco fire department.

James G. Mason has been reappointed Wells Fargo agent here, a position he relinquished five years ago to accept the postmastership. The agency will be moved from the Southern Pacific station today. Mr. Mason is very competent to handle the affairs of the company and will be popular with the patrons. He is held in high esteem by the officers of the concern. Mr. Mason will retain Earl MacBain of Easton to assist him.

Samuel M. Shortridge, the candidate for the U S. Senatorship, will receive more than nine-tenths of the votes here, his former home, at the primaries on August 25th. His friends are sending letters to their relatives and acquaintances in the different parts of the state asking them to vote for Mr. Shortridge. A good deal of missionary work is being quietly done in this way for the eloquent attorney.

Miss Beatrice Nickel has returned from Portl nd, where she has been visiting for the last six weeks with Miss Evelyn and Miss Alice Carey at Judge Carey's home. With Miss Harriet Pomeroy, who until Wednesday was a guest at the northern city, Miss Nickel was feted at a number of smart affairs. This wekend she will pass at the Miller ranch near Bakersfield, bu will depart shortly for Montecito, where she will visit friends the last two weeks in August.

Supervisor John MacBain has appointed the following election officers to act at the primary election on August 25th: Precinct No. 1, polls at French Laundry building, Judges, John Jarvis Murray, Harry B. Morey. Inspectors, Meta E. Kugeler, Lauretta I. Cressy. Clerks. Rudolph Klumpp, George F. Clark. Precinct No. 2, polling place at Fitzgerald's garage; Judges, Geo. Angus, Charles A. Brady, Inspectors, Joseph T. Monges, A. J. Carleton, Clerks, Mary C. Casey, and Rose M. Lynch.

Traffic has been suspended for an infedinite period over the Middlefield road, pending the building of the bridge across San Francisquito creek. Work has already been commenced. The old bridge has been torn down and a gravel elevator is in action carrying gravel from the creekbed and separating the sand from the gravel preparatory to the building of the bridge. The expense of the building is to be borne by the City of Palo Alto and San Mateo county, the contract having been let to W. H. Otto of San Jose last fall for $7,846.

On Saturday, August 15th, Atherton Wood, the beautiful grounds surrounding the home of Edward L. Eyre, Esq., of Atherton, will be the scene of a magnificent garden festival—a "Fete Champetre"—that will be the first and will probably prove to be the most brilliant of the end-of-the-season social events of the peninsula. Prominent among the features of the fete will be a "Push-cart Fair" and a children's program of wonderful games. The Push-cart Fair is an original and very striking form of rural festival. The carts to be used, about 24 in number, were built specially for the fete, each differing from the others in design. All will be gaily decorated. They will be in charge of a number of the prominent charming matrons of the peninsula. Each cart will be piled high with saleable articles and amongst the articles the eager buyer will find everything from a jar of home-made jam to the most delicate fabric. Each matron in charge of a cart will be assisted by four or five of the loveliest of our belles and debutantes—that is, if there is any comparison as to loveliness amongst them. They will act as vendors, and cold-blooded indeed will be the man—and no man, if he escapes with more than his watch-fob. For the children there will be games, shows, donkey rides, candy and cornucopias, and wonderful things to buy. For the politicians there will be voting contests, splendid chances for increasing popularity, and the wildest kind of guessing as to how the dear ladies are going to ballot at the primaries. As to this last, of course, a great deal will depend on the attendance of the office-seekers and the manner in which they behave at Atherton Wood on the afternoon of August 15th.

Archbishop Riordan has made many changes among the assistant pastors of the diocese, among them the promotion of Father George Lacombe of this place to be assistant pastor at Mission Dolores church in San Francisco. Many regrets are expressed at the removal of the popular priest, who was esteemed by all irrespective of creed. After his ordination at St. Patrick's Seminary four years ago he was appointed assistant here and during the years of his labors he made a great many friends who will regret to see him go. He is a devoted priest, a hard worker and a young man devoted to his calling He took much interest in the sodalities, and in other church organizations. Father Lacome is a good preacher, a student of history and a splendid organizer. Father Lacombe carrics with him to his new field the best wishes of the people of Menlo Park. He will be succeeded by Father McKeon, whose delicate health caused him to give up his work at Mission Dolores. He was ordained at St. Patrick's Seminary last June. Father McKeon is a young priest, possessing many sterling qualities. Father Lacombe will depart this morning for the scene of his future labors in San Francisco. He entered the seminary here when he was only thirteen years old, therefore it might be said that he passed the greater portion of his life in this community.

* * *

While playing tennis on the courts of the Menlo Country Club, Mrs. Maidie Elizabeth Borel, the charming girlish wife of Antone Borel Jr., son of the millionaire banker, came to the conclusion suddenly that she had a civic duty to perform, even though she wasn't a suffragette.

"I have got to register so I can vote and I had better do it right away lest I forget," exclaimed the young society woman, to the surprise of her friends. An effort was made to have her finish the tennis game, but Mrs. Borel ended the sport abruptly.

A few minutes later, her big limousine had carried Mrs. Borel to the office of County Clerk Nash in Redwood, where she registered.

Mrs. Borel knew that she was a Republican when asked what her party affiliation chanced to be. She had more difficulty, however, in stating her occupation. The registration clerk, who is a girl deputy, came to her rescue and it was agreed that "housewife" sounded best. At this point, the newest voter giggled and the ordeal of performing a civic duty ended.

A Man of Much Experience.

W. J. McGarvey, who is aspiring to the office of justice of the peace of the Third township, is one of the best known men in San Mateo county, having held the office of deputy sheriff, deputy tax collector and for years the office of deputy county clerk and recorder of this county. Mr. McGarvey has on several occasions been appointed expert by the Grand Jury to expert the county officials' books. He has been at different times commissioned special agent for the State of California to do secret work for the government. While acting as deputy county clerk, one of his duties was to act as clerk of the Superior Court, and during the many years acting as such, gave him a thorough knowledge of the handling of civil and criminal proceedings that came before that body. There will be no doubt of considerable benefit to him should he be elected, and there is nodoubt he will be by a handsome majority. The voters of the Third township, when they cast teir votes for Mr. McGarvey on August 25, will have do so for the right man, for the right place and they will have made no mistake by placing him in the office which he seeks.

Auto Driver Assaulted.

Frank Taylor was set upon by three colored gentlemen at Five points Wednesday night and badly beaten. He was struck on the head with some blunt instrument, inflecting a wound about five inches in length. The three men ran away but one of the trio was caught by Under Sheriff Shields and landed in the county jail. The men had been drinking about town and hired Mr. Taylor's automobile to go out to Mr. Foster's place. On the way the machine broke down. While Mr. Taylor was engaged in repairing a tire his patrons b gan imbibing freely in a near by cafe and when they returned were in an ugly mood. They immediately began toquarrel with the automobile driver and struck him, inflicting several injuries. A doctor was summoned to relieve the injured man. Taylor will be laid up for some time.

Death of Prominent Financier

William H. Ingham, father of Mrs. C. M. Doxsee of this city, passed away at the home of his son, Dr. Ingham of Olympia, Washington, last Tuesday. The deceased was a native of New York, aged 87 years. Mr. Ingham was a brother-in-law of the late George H. Rice and often visited here during his lifetime and since his death. Mr. Ingham organized the first bank in northern Iowa and remained its president up until his death, a period of forty-five years. The deceased leaves a large estate. Dr. Ingham, his son, is one of the most prominent physicians in Washington. The doctor's boyhood was spent in Redwood City.

DOINGS ABOUT THE COUNTY OFFICES

Matters of General Interest to Litigants Culled from the Public Records.

The Auto Gas Engine Starter Company has filed a notice of appeal to the Supreme Court from the decision rendered in favor of defendant by Judge Buck on June 6 in the case entitled the Auto Gas Engine Starter Company against D. H. McEwen. The notice was filed in the county clerk's office yesterday.

Final Decree Granted.

Judge Buck on Saturday last granted a final degree of divorce to Hilda Essinger from her husband, Harvey Essinger. The interlocutory degree was granted on April 24, 1913. The court awarded the custody of the minor child, Harvey Essinger, to the mother.

Final Account is Filed.

Joseph M. Francis, administrator of the estate of Antoinette Francis, throught his attorney Franklin Swart, has filed his final account. The account shows the amount of money on hand to be $4,500, and that the value of the real estate consiting of a lot and improvements at Halfmoon Bay to be $1000 and the rental of same for the past three months to be $21, making a total valuation of the estate $5521. The amount paid for expenses of administration etc. was $1010.

New Actions in Superior Court.

Mary Maurer has brought foreclosure proceedings against Norman R. Coulter and others to recover the sum of $1800. The property on which the mortgage is to be foreclosed consists of lot 4, block 40, Burlingame. Plaintiff also asks for interest from February 21st, 1913 to date, counsel fees in the sum of $200, costs of suit and the sum of $45.31 for taxes advanced.

James McCormick has brought suit in the Superior Court against J. E. Van Cornap and others to quiet title to a certain parcel of land in the village of Pescadero.

The following builder's contracts were filed in the county recorder's office during the week: Keegan and Croop agree to erect a modern bungalow for Maurice Boland at San Mateo Heights in 75 days for $2450.

The Abstract of Title Company has brought suit in the Superior Court against B. C. Byrd and E. R. Byrd for the sum of $340, balance due for rent on a certain building located in Redwood City.

The South San Francisco Mill and Lumber Company has petitioned the Superior Court for a voluntary dissolution of the corporation. All the debts of the concern have been paid and at a recent meeting of the directors it was agreed to dissolve. The company was organized with a capital stock of 500 shares. The directors are, W. J. Martin, M. G. Martn, D. G. Martin, J. J. Martin and G. M. Martin.

Criminal Informations Filed.

District Attorney Franklin Swart has filed an information in the Superior Court against Edward Donovan, charging him with murder. Donovan is accused of killing one Dave Williams at M. R. Markt's resort in Visitacion on May 22. The saloon was held up by Donovan and another person and in the melee that ensued Williams, who was standing by the bar, was shot and died shortly after. The court has appointed James T. O'Keefe to defend the prisoner. The district attorney has also filed an information against Lester Wallace charging him with the crime of burglary. Wallace is accused of entering the Elk's Club at San Mateo on July 21 and removing several articles of value.

Appraisers File Reports.

H. W. Schaberg, inheritance tax appraiser of the estate of Jerome B. Painter, deceased, has filed his inventory and appraisement. The total value of the estate is placed at $1073.95. It consists of money in the hands of the administrator, office and household furniture and a certain interest in lot 16, block 2, Easton, and a fifth interest in the estates of his mother and father.

NOTICE TO VOTERS

NOTICE IS HEREBY GIVEN TO THE ELECTORS OF THE STATE OF CALIFORNIA THAT THE FOLLOWING ACTS AND INITIATIVE MEASURES WILL BE SUBMITTED TO THE PEOPLE OF THE STATE OF CALIFORNIA FOR THEIR RATIFICATION AT THE NEXT GENERAL ELECTION, TO BE HOLDEN ON THE THIRD DAY OF NOVEMBER, A. D. 1914:

SACRAMENTO STATE BUILDING BONDS.

An act to provide for the issuance and sale of state bonds to be known as "state building bonds," to provide a fund for the erection and equipment of state buildings in the city of Sacramento for state purposes, creating a commission to determine the amount to be expended for furnishing and equipping said buildings and accepting a suitable site, creating a sinking and interest fund for the paymnt of interest on said bonds and the redemption of the same, making an appropriation therefor, making an appropriation of five thousand dollars for the expenses of printing and lithographing said bonds and providing for the submission of this act to a vote of the people.

The people of the State of California do enact as follows:

SECTION 1. For the purpose of creating and providing a fund for the indebtedness hereby authorized to be incurred, as hereinafter provided, the state treasurer shall immediately after the issuance of the proclamation of the governor, provided for in section ten hereof, prepare six thousand suitable bonds of the State of California, in the denomination of five hundred dollars each. The whole issue of said bonds shall not exceed the sum of three million dollars and said bonds shall bear interest at the rate of four per centum per annum from the date of issuance thereof, and both principal and interest shall be payable in gold coin of the present standard of value, and they shall be payable at the office of the state treasurer, at the expiration of fifty years from their date. Said bonds shall bear date the second day of July, 1915, and shall be payable on the second day of July, 1965. The interest accruing on such of said bonds as are sold shall be due and payable at the office of the state treasurer on the second day of January and on the second day of July of each year after the sale of the same. At the expiration of fifty years from the date of said bonds all bonds sold shall cease to bear interest, and the state treasurer shall call in, forthwith pay and cancel the same out of the moneys in the sinking and interest fund provided for in this act. All bonds issued shall be signed by the governor, and countersigned by the controller, and shall be indorsed by the state treasurer, and the said bonds shall be so signed, countresigned, and endorsed by the officers who are in office on the second day of July, 1915, and each of said bonds shall have the seal of the state impressed thereon. The said bonds signed, countersigned, endorsed and sealed as herein provided when sold shall be and constitute a valid and binding obligation upon the State of California, though the sale thereof be made at a date or dates after the person signing, countresigning and endorsing, or any or either of them, shall have ceased to be the incumbent of such office or offices.

SEC. 2. Interest coupons shall be attached to each of said bonds, so that such coupons may be removed without injury to or mutilation of the bond. Said bonds shall be consecutively numbered, and shall bear the lithographed signature of the state treasurer who shall be in office on the second day of July, 1915. But no interest on any of said bonds shall be paid for any time which may intervene between the date of any of said bonds and the issue and sale thereof to a purchaser, unless such accrued interest shall have been, by the purchaser of said bond, paid to the state at the time of such sale.

SEC. 3. The sum of five thousand dollars is hereby appropriated out of any moneys in the state treasury not otherwise appropriated to pay the expenses that may be incurred by the state treasurer in having said bonds prepared.

SEC. 4. When the bonds authorized to be issued under this act shall be duly executed, they shall be sold by the state treasurer at public auction to the highest bidder for cash in such parcels and numbers as shall be directed by the governor of the state; but the state treasurer must reject any and all bids for said bonds, or for any of them, which shall be below the par value of said bonds so offered plus the interest which has accrued thereon between the date of sale and the last preceding interest maturity date and he may, by public announcement, at the place and time fixed for the sale, continue such sale, as to the whole of the bonds offered, or any part thereof offered, to such a time and place as he may select. When a sale is continued, as hereinabove provided, no notice need be given other than the public announcement of the continuance, as hereinabove provided. Before offering any of said bonds for sale, the said treasurer shall detach therefrom all coupons which have matured before the date fixed for such sale. Due notice of the time and place of sale of all bonds must be given by said treasurer by publication in one newspaper published in the city and county of San Francisco, and also by publication in one newspaper published in the city of Oakland, and by publication in one newspaper published in the city of Los Angeles, and by publication in one newspaper published in the city of Sacramento, once a week during four weeks prior to such sale. In addition to the notice last above provided for the state treasurer must give such further notice as he may deem advisable, but the expenses and costs of such additional notice shall not exceed five hundred dollars for each sale so advertised. The costs of such publications shall be paid out of any moneys in the state treasury not otherwise appropriated on controller's warrants duly drawn for such purpose. The proceeds of the sale of such bonds, except such amount as may have been paid as accrued interest thereon, shall be forthwith paid over by said treasurer into the state treasury, and must be by him kept in a separate fund, to be known and designated as the "state building fund" which fund is hereby established. Any and all sums which may have beee paid as accrued interest shall be forthwith paid over by said treasurer into the state treasury, and must be by him kept in a separate fund to be known and designated as the "state building sinking and interest fund," which fund is hereby established.

SEC. 5. Any and all moneys derived from the sale of the bonds provided for in this act are hereby appropriated and shall be used exclusively for the following purpose to wit:

The constructing and equipping of state buildings in the city of Sacramento, State of California, for the various officers boards and commissions of the state, at a cost not to exceed the total sum of three million dollars, such portion of said sum of three million dollars to be used for the furnishing and equipping of said state buildings as may be determined by a board consisting of the governor, the presiding justice of the supreme court, and the state librarian, which board for such purpose is hereby created; **provided, however,** that no moneys provided for by this act shall be used for such purpose until a site suitable for such purpose, and acceptable to the state board last above created, shall be donated or given to the state, the title thereto to be free and clear of all liens and encumbrances, the number of buildings and their location on the lands to be donated shall be determined by said board in this subdivision of this section mentioned; the plans and specifications for said buildings, and each of the same, shall be prepared under the direction and control of said board in this subdivision of this section provided for.

SEC. 6. There is hereby appropriated out of any moneys in the state treasury not otherwise appropriated, the sum of fifty thousand (50,000) dollars annually, to pay the principal of the bonds issued and sold pursuant to the provisions of this act. Said annual appropriation to continue until the same, together with the accrued interest on the investment thereof, shall be sufficient to pay the principal of said bonds at the maturity thereof.

There is also hereby appropriated from any moneys in the state treasury not otherwise appropriated such sum annually as will be necessary to pay the interest on the bonds issued and sold pursuant to the provisions of this act.

There shall be collected annually in the same manner and at the same time as other state revenue is collected such a sum, in addition to the other revenues of the state, as shall be required to pay the principal and interest on said bonds as herein provided and it is hereby made the duty of all officers charged by law with any duty in regard to the collection of said revenue to do and perform each and every act which shall be necessary to collect such additional sum.

On the 2nd day of January and on the 2d day of July of each year, after the sale of any bonds as herein provided for, the state treasurer and state controller shall transfer from the moneys hereby appropriated to the state buildings sinking and interest fund, a sufficient sum of money to pay all interest due and payable on any bonds sold and said transfer shall continue to be so made up to the date of maturity of such bonds and it shall be the duty of the state treasurer to pay the same when the same falls due. On the first Monday in July of each year, after the sale of any of the bonds as in this act provided the state controller and state treasurer are hereby authorized and directed to transfer the moneys hereby appropriated for the payment of the principal of said bonds to the said state buildings sinking and interest fund. The moneys so transferred to the said state building sinking and interest fund for the payment of the principal of said bonds, shall be invested from time to time by the state treasurer in United States or state bonds. All interest payable on such bonds so invested shall be paid into the said state buildings sinking and interest fund and be applied and held for the payment of the principal of said bonds or reinvested in other bonds for the payment of such principal, as herein provided.

The principal of all of said bonds sold shall be paid at the time the same becomes due, from the "state building sinking and interest fund" and the interest on all bonds sold shall be paid at the time said interest becomes due from said fund and the faith of the State of California is hereby pledged for the payment of the principal of said bonds so sold and the interest accruing thereon.

The state controller and the state treasurer shall keep full and particular account and record of all their proceedings under this act, and they shall transmit to the governor an abstract of all such proceedings thereunder, with an annual report, to be by the governor laid before the legislature biennially; and all books and papers pertaining to the matter provided for in this act shall at all times be open to the inspection of any party interested, or the governor, or the attorney general, or a committee of either branch of the legislature, or a joint committee of both, or any citizen of the state.

SEC. 7. When the bonds provided for by this act are redeemed, the state treasurer shall mark the same cancelled, and shall, in the presence of the governor destroy the same by burning the said bonds.

SEC. 8. This act, if adopted by the people, shall take effect on the thirty-first day of December, 1914, as to all its provisions excepting those relating to and necessary for its submission to the people, and for returning, canvassing and proclaiming the votes, and as to said excepted provisions this act shall go into effect ninety days after the final adjournment of the session of the legislature passing the same.

SEC. 9. This act shall be submitted to the people of the State of California for their ratification at the next general election to be holden in the month of November, nineteen hundred and fourteen, and all ballots at said election shall have printed thereon the words "For the state's buildings bonds" and such other designation as may be necessary to properly identify this act. In a square immediately below the square containing said words there shall be printed on said ballot the words "Against the state buildings bonds." Opposite the words "For the state buildings bonds" and "Against the state buildings bonds," there shall be left spaces in which the voters may make or stamp a cross to indicate whether they vote for or against this act, and those voting for said act shall do so by placing a cross opposite "Against the state buildings bonds. The and those voting against said act shall do so by placing a cross opposite the words "Against the state buildings bonds. The governor of this state shall include the submission of this act to the people as aforesaid, in his proclamation calling for said general election.

SEC. 10. The votes cast for or against this act shall be counted, returned and canvassed and declared in the same manner and subject to the same rule as votes cast for state officers; and if it appear that said act shall have received a majority of all the votes cast for and against it at said election as aforesaid, then the same shall have effect as hereinbefore provided, and shall be irrepealable until the principal and interest of the liabilities herein created shall be paid and discharged, and the governor shall make proclamation thereof; but if the majority of the votes cast aforesaid are against this act then the same shall be and become void.

SAN FRANCISCO STATE BUILDING ACT

An act to provide for the issuance and sale of state bonds to create a fund for the construction, erection, equipment, completion and furnishing of a state building or buildings upon a lot of land in the city and county of San Francisco, to be used by the officers and departments of the state which are located in said city and county of San Francisco, which lot of land has been secured from the city and county of San Francisco in exchange for the lot heretofore purchased by the state for said purposes; and to create a sinking fund for the payment of said bonds; and defining the duties of state officers in relation thereto; and making an appropriation of one thousand dollars for the printing and sale of said bonds; and providing for the submission of this act to the vote of the people.

The people of the State of California do enact as follows:

SECTION 1. For the purpose of providing a fund for the payment of the indebtedness authorized to be incurred by the commission for the construction, erection, equipment, completion and furnishing of a state building or buildings in the city and county of San Francisco as provided in an act entitled "An act to provide for the construction, erection, equipment and furnishing of a building or buildings in the city and county of San Francisco and for the improvement of the grounds thereof for the use and occupancy of the officers and departments of the state government of the State of California located in said city and county of San Francisco, and repealing other acts in conflict herewith," the state treasurer shall immediately after the issuance of the proclamation of the governor, provided for in section ten hereof, prepare one thousand suitable bonds of the State of California in the denomination of one thousand dollars each, to be numbered from one to one thousand, inclusive, and to bear the date of the second day of July, 1915; the whole issue of said bonds shall not exceed the sum of one million dollars and the said bonds shall bear interest at the rate of four per cnt per annum from the time of the issuance thereof, and both principal and interest shall be payable in gold coin of the present standard value and they shall be payable at the office of the state treasurer at the times and in the manner following, to wit: The first twenty of said bonds shall be due and payable on the second day fo July, 1916, and twenty of said bonds, in consecutive numerical order, shall be due and payable on the second day of July in each and every year thereafter until and including the second day of July, 1965. The interest accruing on such of said bonds as are sold shall be due and payable at the office of the state treasurer on the second day of January and on the second day of July of each year after the sale of the same; **provided,** that the first payment of interest shall be made on the second day of January, 1916, on so many of said bonds as may have been theretofore sold. The state etrasurer shall, on the second day of July, A. D. 1965, call in, cancel and destroy all bonds not theretofore sold and issued at the date of the maturity thereof. All bonds issued shall be signed by the governor and countersigned by the state controller and shall be endorsed by the state treasurer and the said bonds shall be so signed, countresigned and endorsed by the officers who are in office on the second day of July, 1915, and each shall have the seal of the State of California stamped thereon. The said bonds so signed, countersigned, endorsed and sealed, as herein provided for, when sold, shall be and constitute a valid and binding obligation upon the State of California, though the sale thereof be made at a date or dates after the persons so signing, countersigning or endorsing, or any of them, shall cease to be the incumbents of said office or offices.

SEC. 2. Interest coupons shall be attached to each of said bonds so that such coupons may be detached without injury to or mutilation of the bond. Said coupons shall be consecutively numbered, and shall be signed by the state treasurer. But no interest on any of said bonds shall be paid for any time which may intervene between the date of any of said bonds, and the issue and sale thereof to a purchaser.

SEC. 3. The sum of one thousand dollars is hereby appropriated to pay the expenses that may be incurred by the state treasurer in the printing and sale of said bonds. Said amount shall be paid out of the general fund on the state controller's warrants duly drawn for that purpose.

SEC. 4. When the bonds authorized to be issued under this act shall be duly executed, they shall be sold by the state treasurer at public auction to the highest bidder for cash, in such parcels and numbers as said state treasurer shall determine; but said treasurer must reject any and all bids for said bonds or for any of them, which shall be below the par value of said bonds so offered for sale, and he may by public announcement at the place and time fixed for the sale, for good and sufficient cause, continue such sale as to the whole of the bonds offered or any part thereof offered, to such time and place as he may select, not exceeding, however, sixty days. Due notice of the time and place of sale of all bonds must be given by said treasurer by publication in two newspapers published in the city and county of San Francisco, and also by publication in one newspaper published in the city of Oakland, and by publication in one newspaper published in the city of Los Angeles, and by publication in one newspaper published in the city of Sacramento, once a week during four weeks prior to such sale. The cost of such publication shall be paid out of the general fund of the state on controller's warrants duly drawn for that purpose. The proceeds of the sale of such bonds shall be forthwith paid over by said treasurer into the treasury and must be by him kept in a separate fund to be known and designated as the "San Francisco state building fund" and must be used exclusively for the construction, erection, equipment, completion and furnishing of a state building or buildings in the city and county of San Francisco. Drafts and warrants upon said fund shall be drawn upon and shall be paid out of said fund in the same manner as drafts and warrants are drawn and paid for other state work under the control of the said department of engineering.

SEC. 5. For the payment of the principal and interest of said bonds a sinking fund, to be known and designated as the "San Francisco state building sinking fund" shall be and the same is hereby created as follows: The state treasurer shall, on the second day of January and on the second day of July, commencing on the second day of January, 1916, and thereafter on the second day of July and the second day of January of each and every year thereafter in which a portion of the bonds sold pursuant to the provisions of this act shall become due, transfer from the general fund of the state treasury to the said "San Francisco state building sinking fund" such an amount of the moneys appropriated by this act as may be required to pay the principal and interest of the bonds so becoming due and payable in such years. There is hereby appropriated from the general fund in the state treasury such sum annually as will be necessary to pay the principal of and the interest on the bonds, issued and sold pursuant to the provisions of this act, as said principal and interest becomes due and payable. There shall be collected annually in the same manner and at the same time as other state revenues is collected such a sum, in addition to the ordinary revenues of the state as shall be required to pay the principal and interest on said bonds as herein provided, and it is hereby made the duty of all officers charged by law with any duty in regard to the collection of said revenue, to do and perform each and every act which shall be necessary to collect such additional sum.

SEC. 6. The principal on all of said bonds sold shall be paid at the time the same becomes due from the said San Francisco state building sinking fund and

[Continued on following page]

the interest on all bonds shall be paid at the time said interest becomes due from said sinking fund. Both principal and interest shall be so paid upon warrant duly drawn by the controller of the state upon demands audited by the state board of control and the faith of the State of California is hereby pledged for the payment of the principal of said bonds so sold and the interest accruing thereon.

SEC. 7. The state controller and the state treasurer shall keep full and particular account and record of all of their proceedings under this act, and they shall transmit to the governor an abstract of all such proceedings thereunder, with an annual report to be by the governor laid before the legislature biennially; and all books and papers pertaining to the matter provided for in this act shall at all times be open to the inspection of any party interested, or the governor or the attorney general, or a committee of either branch of the legislature, or a joint committee of both, or any citizen of the state.

SEC. 8. This act, if adopted by the people, shall take effect on the first day of December, 1914, as to all its provisions, excepting those relating to and necessary for its submission to the people and for the returning, canvassing and proclaiming the votes, and as to the said excepted provisions, this act shall take effect ninety days after the final adjournment of this session of the legislature.

SEC. 9. This act shall be submitted to the people of the State of California for their ratification at the next general election to be holden in the month of November, A. D. 1914, and all ballots at said election shall have printed thereon the words "For the San Francisco state building act" and in the same square, under said words, the following in brevier type: "This act provides for the issuance and sale of state bonds to create a fund for the construction, erection, equipment, completion and furnishing of a state building or buildings upon a lot of land in the city and county of San Francisco, to be used by the officers and departments of the state which are located in said city and county of San Francisco." In the square immediately below the square containing said words there shall be printed on said ballot the words "Against the San Francisco state building act" and immediately below said words "Against the San Francisco state building act," in brevier type, shall be printed "This act provides for the issuance and sale of state bonds to create a fund for the construction, erection, equipment, completion and furnishing of a state building or buildings upon a lot of land in the city and county of San Francisco, to be used by the officers and departments of the state which are located in said city and county of San Francisco." Opposite the words "For the San Francisco state building act" and "Against the San Francisco state building act" there shall be left spaces in which the voters may stamp a cross indicating whether they vote for or against said act, and those voting for said act shall do so by placing a cross opposite the words "For the San Francisco state building act," and those voting against said act shall do so by placing a cross opposite the words "Against the San Francisco state building act." The governor of this state shall include the submission of this act to the people, as aforesaid, in his proclamation calling for said general election.

SEC. 10. The vote cast for or against this act shall be counted, returned and canvassed and declared in the same manner and subject to the same rules as votes cast for state officers; and if it appear that said act shall have received a majority of all the votes cast for and against it at said election, as aforesaid, then the same shall have effect as hereinabove provided, and shall be irrepealable until the principal and interest of the liabilities herein created shall be paid and discharged, and the governor shall make proclamaton thereof; but if a majority of the votes cast, as aforesaid, are against this act, then the same shall be and become void.

SEC. 11. It shall be the duty of the secretary of state to have this act published in at least one newspaper in each county, or city and county, if one be published therein, throughout this state, for three months next proceeding the general election to be holden in the month of November, A. D. nineteen hundred and furteen; the costs of publication shall be paid out of the general fund, on controller's warrants, duly drawn for that purpose.

SEC. 12. This act shall be known and cited as the "San Francisco state building act."

SEC. 13. All acts and parts of acts in conflict with the provisions of this act are hereby repealed.

STATE FAIR GROUNDS BONDS

An act to provide for the issuance and sale of state bonds to be known as "state fair grounds bonds" to provide a fund for the acquirement and extension of the state fair grounds in the city of Sacramento, the erection of additions to buildings now existing on said grounds, the erection of new buildings thereon, the equipping of said buildings and the general improvement and beautification of said state fair grounds as a complete plant for the exhibition and exploitation of the resources and products of the state; appropriating the proceeds thereof for said purposes and providing for the manner in which the same shall be expended; creating a sinking and interest fund for the payment of interest on said bonds and the redemption thereof, making an appropriation therefor and providing for the collection of revenue for such purposes; making an appropriation for the expense of preparing such bonds and providing for the submission of this act to a vote of the people.

The people of the State of California do enact as follows:

SECTION 1. For the purpose of creating and providing a fund for the indebtedness hereby authorized to be incurred, as hereinafter provided, the state treasurer shall immediately after the issuance of the proclamation of the governor, provided for in section ten hereof prepare one thousand five hundred suitable bonds of the State of California, in the denomination of five hundred dollars each. The whole issue of said bonds shall not exceed the sum of seven hundred and fifty thousand dollars, and said bonds shall bear interest at the rate of four per centum per annum from the date of issuance thereof, and both principal and intrest shall be payable in gold coin of the present standard of value, and they shall be payable at the office of the state treasurer, at the expiration of fifty years from their date. Said bonds shall bear date the second day of July, 1915, and shall be payable on the second day of July, 1965. The interest accruing on such of said bonds as are sold shall be due and payable at the office of the state treasurer on the second day of January and on the second day of July of each year after the sale of the same. At the expiration of fifty years from the date of said bonds all bonds sold shall cease to bear interest and the state treasurer shall call in, forthwith pay and cancel the same out of the moneys in the sinking and interest fund provided for in this act. All bonds issued shall be signed by the governor, and countresigned by the controller, and shall be endorsed by the state treasurer, and the said bonds shall be so signed, countersigned, and endorsed by the officers who are in office on the second day of July, 1915, and each of said bonds shall have the seal of the state impressed thereon. The said bonds signed, countersigned, endorsed and sealed as herein provided when sold shall be and constitute a valid and binding obligation upon the State of California, though the sale threof be made at a date or dates after the person signing, countresigning and endorsing, or any or either of them, shall have ceased to be the incumbents of such office or offices.

SEC. 2. Interest coupons shall be attached to each of said bonds, so that such coupons may be removed without injury to or mutilation of the bond. Said bonds shall be consecutively numbered, and shall bear the lithographed signature of the state treasurer who shall be in office on the second day of July, 1915. But no interest on any of said bonds shall be paid for any time which may intervene between the date of any of said bonds and the issue and sale thereof to a purchaser, unless such accrued interest shall have been, by the purchaser of said bond, paid to the state at the time of such sale.

SEC. 3. The sum of two thousand five hundred dollars, or so much thereof as may be necessary, is hereby appropriated out of any moneys in the state terasury not otherwise appropriated to pay the expenses that may be incurred by the state treasurer in having said bonds prepared.

SEC. 4. When the bonds authorized to be issued under this act shall be duly executed they shall be sold by the state treasurer at public auction to the highest bidder for cash in such parcels and numbers as shall be directed by the governor of the state; but the state treasurer must reject any and all bids for said bonds or for any of them, which shall be below the par value of said bonds so offered plus the interest which has accrued thereon between the date of sale and the last preceding interest maturity date and he may, by public announcement, at the place and time fixed for the sale, continue such sale, as to the whole of the bonds offered, or any part thereof offered, to such time and place as he may select. When a sale is continued, as hereinabove provided, no notice need be given other than the public announcement of the continuance, as hereinabove provided. Before offering any of said bonds for sale, the said treasurer shall detach therefrom all coupons which have matured before the date fixed for such sale. Due notice of the time and place of sale of all bonds must be given by said treasurer by publication in one newspaper published in the city and county of San Francisco, and also by publication in one newspaper published in the city of Oakland, and by publication in one newspaper published in the city of Los Angeles, and by publication in one newspaper published in the city of Sacramento, once a week during four weeks prior to such sale. In addition to the notice last above provided for the state treasurer must give such further notice as he may deem advisable, but the expenses and costs of such additional notice shall not exceed five hundred dollars for each sale so advertised. The costs of such publications shall be paid out of any moneys in the state treasury not otherwise appropriated on controller's warrants duly drawn for such purpose. The proceeds of the sale of such bonds, except such amount as may have been paid as accrued interest thereon, shall be forthwith paid over by said treasurer into the state treasury, and must be by him kept in a separate fund, to be known and designated as the "state fair grounds fund" which fund is hereby established. Any and all sums which may have been paid as accrued interest shall be forthwith paid over by said treasurer into the state treasury, and must be by by him kept in a separate fund to be known and designated as the "state fair grounds sinking and interest fund," which fund is hereby established.

SEC. 5. Any and all moneys derived from the sale of the bonds provided for in this act, are hereby appropriated and shall be used exclusively for the following purpose, to wit: For the acquiring of additional land for the enlargement and extension of the state fair grounds in the city of Sacramento, the erection of additions to buildings now existing on said grounds, the erection of new buildings on said grounds, the equipping of said buildings and the general improvement and beautification of said state fair grounds as a complete plant for the exhibition and exploitation of the resources and products of this state. The funds herein appropriated shall be expended under the direction and control of the state board of agriculture: **provided,** that the plans and specifications for the erection of additions to existing buildings and for the erection of new buildings and for the improvement and beautification of said state fair grounds shall be prepared by the state department of engineering subject to the approval of the state board of agriculture, and all work at said state fair grounds to be paid for from the funds created by this act shall be carried out in accordance with the general law governing the construction and prosecution of all public work for the State of California.

SEC. 6. There is hereby appropriated out of any moneys in the state treasury not otherwise appropriated, the sum of twelve thousand five hundred dollars annually, to pay the principal of the bonds issued and sold pursuant to the provisions of this act. Said annual appropriation to continue until the same, together with the accrued interest on the investment thereof, shall be sufficient to pay the principal of said bonds at the maturity thereof. There is also hereby appropriated out of any moneys in the state treasury not otherwise appropriated, such sum annually as will be necessary to pay the interest on the bonds issued and sold pursuant to the provisions of this act. There shall be collected annually in the same manner and at the same time as other state revenue is collected such a sum, in addition to the other revenues of the state, as shall be required to pay the principal and interest on said bonds as herein provided and it is hereby made the duty of all officers charged by law with any duty in regard to the collection of said revenue to do and perform each and every act which shall be necessary to collect such additional sum. On the 2d day of January and on the 2d day of July of each year, after the sale of any bonds as herein provided for, the state treasurer and state controller shall transfer from the moneys hereby appropriated to the state fair grounds sinking and interest fund, a sufficient sum of money to pay all interest due and payable on any bonds sold, and said transfer shall continue to be so made up to the date of maturity of such bonds and it shall be the duty of the state treasury to pay the same when the same shall fall due. On the first Monday in July of each year, after the sale of any of the bonds as in this act provided, the state controller and the state treasurer are hereby authorized and directed to transfer the moneys hereby appropriated for the payment of the principal of said bonds to the said state fair grounds sinking and interestfund. The moneys so transfered to the said state fair grounds sinking and interest fund for the payment of the principal of said bonds, shall be invested from time to time by the state treasurer in United States, state, county, city and county, municipal or school district bonds issued in the State of California, and such other bonds as are now or may hereafter be authorized by law. All interest payable on such bonds so invested shall be paid into the said state fair grounds sinking and interest fund and be applied and held for the payment of the principal of said bonds or reinvested in other bonds for the payment of such principal, as herein provided. The principal of all said bonds sold shall be paid at the time the same becomes due, from the state fair grounds sinking and interest fund and the interest on all bonds sold shall be paid at the time said interest becomes due from said fund and the faith of the State of California is hereby pledged for the payment of the principal of said bonds so sold and the interest accruing thereon. The state controller and the state treasurer shall keep full and particular account and record of all their proceedings under this act and they shall transmit to the governor an abstract of all such proceedings thereunder, with an annual report, to be by the governor laid before the legislature biennially; and all books and papers pertaining to the matter provided for in this act shall at all times be open to the inspection of any party interested, or the governor, or the attorney general, or a committee of either branch of the legislature, or a joint committee of both, or any citizen of the state.

SEC. 7. When the bonds provided for this act are redeemed, the state treasurer shall mark the same cancelled, and shall, in the presence of the governor, destroy the same by burning the said bonds.

SEC. 8. This act, if adopted by the people, shall take effect on the thirty-first day of December, 1914, as to all its provisions excepting those relating to and necessary for its submission to the people, and for returning, canvassing and proclaiming the votes, and as to said excepted provisions this act shall go into effect ninety days after the final adjournment of the session of the legislature passing the same.

SEC. 9. This act shall be submitted to the people of the State of California for their rtification at the next general election to be holden in the month of November, nineteen hundred and fourteen, and all ballots at said election shall have printed thereon the words "For the state fair grounds bonds" and such other designation as may be necessary to properly identify this act. In a square immediatly below the square containing said words there shall be printed on said ballot the words "Against the state fair grounds bonds." Opposite the words "For the state fair grounds bonds" and and "Against the state fair grounds bonds," there shall be left spaces in which the voters may make or stamp a cross to indicate whether they vote for or against this act, and those voting for said act shall do so by placing a cross opposite the words "For the state fair grounds bonds" and those voting against said act shall do so by placing a cross opposite the words "Against the state fair grounds bonds." The governor of this state shall include the submission of this act to the people as aforesaid, in his proclamation calling for said general election.

SEC. 10. The votes cast for or against this act shall be counted, returned and canvassed and declared in the same manner and subject to the same rule as votes cast for state officers; and if it appears that said act shall have received a majority of all of the votes cast for and against it at said election as aforesaid, then the same shall have effect as hereinbefore provided and shall be irrepealable until the principal and interest of the liabilities herein created shall be paid and discharged, and the governor shall make proclamation thereof; but if the majority of the votes cast aforesaid are against this act then the same shall be and become void.

SAN FRANCISCO HARBOR IMPROVEMENT ACT OF 1913

An act to provide for the issuance and sale of state bonds to create a fund for the improvement of San Francisco Harbor by the construction by the Board of State Harbor Commissioners of wharves, piers, state railroad, spurs, betterments, and appurtenances, and necessary dredging and filling in cnnnection therewith in the city and county of San Francisco; to create a sinking fund for the payment of said bonds; to define the duties of state officers in relation thereto;to make an appropriation of five thousand dollars for the expense of printing said bonds; and to provide for the submission of this act to a vote of the people..

The people of the State of California do enact as follows:

SECTION 1. For the purpose of providing a fund for the payment of the indebtedness hereby authorized to be incurred by the board of state harbor commissioners for the erection of wharves, piers, seawall, state railroad, spurs, betterments and appurtenances and necessary dredging and filling in connection therewith in the city and county of San Francisco, at a cost not to exceed ten million dollars (which said wharves, piers, seawall, state railroad, spurs, betterments and appurtenances and necessary dredging and filling in connection therewith the board of state harbor commissioners are hereby empowered to construct and do in the manner authorized by law, and at a cost not to exceed ten million dollars), the state treasurer shall immediately after the issuance of the proclamation of the governor, provided for in section ten hereof, prepare ten thousand suitable bonds of the State of California, in the denomination of one thousand dollars each. The whole issue of said bonds shall not exceed the sum of ten million dollars, and said bonds shall bear interest at the rate of four per centum per annum, from the date of issuance thereof, and both principal and interst shall be payable in gold coin of the present standard value, and they shall be payable at such place in the United States as may be designated in the bonds (full authority to designate such place being hereby conferred on the governor who shall sign said bonds), at the expiration of seventy-four years from their date, subject, however, to redemption by lot as in this act hereinafter provided. Said bonds shall bear date the second day of July, A. D. nineteen hundred and fifteen, and shall be made payable on the second day of July, nineteen hunder and eighty-nine. The interest accruing on such of said bonds as are sold, shall be due and payable at the place designated in said bonds as aforesaid, on the second day of January, and on the second day of July, of each year after the sale of the same; **provided,** that the first payment of interest shall be made on the second day of July, nineteen hundred and sixteen, on so many of said bonds as may have been theretofore sold. At the expiration of seventy-four years from the date of said bonds, all bonds sold shall cease to bear interest and likewise all bonds redeemed by lot shall cease to bear interest as in this act provided, and the said state treasurer shall call in, forthwith pay and cancel the same, out of the moneys in the third San Francisco seawall sinking fund provided for in this act, and, he shall on the first Monday of July, nineteen hundred and eighty-nine, also cancel and destroy all bonds not theretofore sold. All bonds issued shall be signed by the governor, and countersigned by the controller, and shall be endorsed by the state treasurer and the said bonds shall be so signed, countersigned and endorsed by the officers who are in office on the second day of July 1915, and each of said bonds shall have the seal of the state stamped thereon. The said bonds signed, countersigned and endorsed and sealed as herein provided when sold shall be and constitute a valid and binding obligation upon the State of California, though the sale thereof be made at a date or dates after the person signing, countersigning and endorsing, or any or either of them, shall have ceased to be the incumbent of such office or offices. Each bond shall contain a clause that it is subject to redemption by lot after the year nineteen hundred and fifty-four.

SEC. 2. Interest coupons shall be attached to each of said bonds so that such coupons may be removed without injury to, or mutilation of the bond. Said coupons shall be consecutively numbered, and shall bear the lithographed signature of the state treasurer who shall be in office on the second day of July, 1915. But no interest on any of said bonds shall be paid for any time which may intervene between the date of any of said bonds and the issue and sale thereof to a purchaser, unless such accrued interest shall have been by the purchaser of said bonds, paid to the state at the time of such sale.

SEC. 3. The sum of five thousand dollars is hereby appropriated to pay the expenses that may be incurred by the state treasurer in having said bonds prepared, Said amount shall be paid out of the San Fracisco harbor improvement fund on controller's warrants, duly drawn for that purpose.

SEC. 4. When the bonds authorized to be issued under this act shall be duly executed, they shall be by the state treasurer sold at public auction to the highest bidder for cash, in such parcels and numbers as said treasurer shall be directed by the governor of the state, under seal thereof, after a resolution requesting such sale shall have been adopted by the board of state harbor commissioners, and approved by either the governor of the state or mayor of the city and county of San Francisco, who shall only approve the same when in their judgment the actual harbor receipts, and those reasonably anticipated, will justify such sale of bonds and the consequent increased burden on harbor receipts; but said treasurer must reject any and all bids for said bonds, or for any of them, which shall be below the par value of said bonds so offered plus the interest which has accrued thereon between the date of sale and the last preceding interest maturity date; and he may, by public announcement at the place and time fixed for the sale, continue such sale, as to the whole of the bonds offered, or any part thereof, offered, to such time and place as he may select. Before offering any of said bonds for sale the said treasurer shall detach therefrom all coupons which have matured or will mature before the date fixed for such sale. Due notice of the time and place of sale of all bonds must be given by said treasurer by publication in two newspapers published in the city and county of San Francisco, and also by publication in one newspaper published in the city of Oakland, and by publication in one newspaper published in the city of Los Angeles, and by publication in one newspaper published in the city of Sacramento, once a week during four weeks prior to such sale. In addition to the notice last above provided for, the state treasurer may give such further notice as he may deem advisable, but the expenses and cost of such additional notice shall not exceed the sum of five hundred dollars for each sale so advertised. The cost of such publication shall be paid out of the San Francisco harbor improvement fund, on controller's warrants duly drawn for the purpose. The proceeds of the sale of such bonds except such amount as may have been paid as accrued interest thereon shall be forthwith paid over by said treasurer into the treasury, and must be by him kept in a separate fund to be known and designated as the "third San Francisco seawall fund" and must be used exclusively for the construction of wharves, piers, seawall, state railroad, spurs, betterments and appurtenances and necessary dredging and filling in connection therewith on the water front of the city and county of San Francisco. Drafts and warrants upon said fund shall be drawn upon and shall be paid out of said fund in the same manner as drafts and warrants are drawn upon and paid out of the San Francisco harbor improvement fund. The amount that shall have been paid at the sale of said bonds as accrued interest on the bonds sold shall be, by the state treasurer, immediately after such sale, paid into the treasury of the state and placed in the "third San Francisco seawall sinking fund."

SEC. 5. For the payment of the principal and interest of said bonds a sinking fund, to be known and designated as the "third San Francisco seawall sinking fund" shall be and the same is hereby created, as follows, to wit: The state treasurer, after the second day of July, nineteen hundred and thirty-three, shall on the first day of each and every month thereafter, after the sale of such bonds, take from the San Francisco harbor improvement fund such sum as, multiplied by the time in months, the bonds then sold and outstanding have to run, will equal the principal of the bonds sold and outstanding at the time said treasurer shall so take said sum from said San Francisco harbor improvement fund, less the amount theretofore taken therefrom for said purpose; and he shall place the sum in the third San Francisco seawall sinking fund created by this act. Said state treasurer shall, on controller's warrants duly drawn for that purpose, employ the moneys in said sinking fund in the purchase of the bonds of the United States, or of the State of California, including any bonds authorized, issued and theretofore sold under authority of this act or of the several counties or municipalities of the State of California, which said bonds shall be kept in a proper receptacle, appropriately labeled; but he must keep always on hand a sufficient amount of money in said sinking fund with which to pay the interest on such of the state bonds herein provided to be issued as may have heretofore been sold. The state treasurer may only purchase such bonds authorized and issued under authority of this act with moneys in said sinking fund as have been theretofore sold. And to provide means for the payment of interest on the bonds that may be sold and outstanding, said treasurer shall monthly take from the San Francisco harbor improvement fund, and pay into said seawall sinking fund, an amount equal to the monthly interest then due on all bonds then sold, delivered and outstanding. The board of state harbor commissioners are hereby authorized and directed by the collection of dockage, tolls, rents, wharfage and cranage to collect a sum of money sufficient for the purposes of this act, over and above the amount limited by section two thousand five hundred and twenty-six of the Political Code of the State of California. Between the first and tenth day of May, in the year nineteen hundred and fifty-five and between the first and tenth day of May of each year thereafter until the maturity of said bonds, the said treasurer shall, in the presence of the governor, proceed to draw by lot such an amount of bonds as shall be requisite to exhaust as nearly as may be the amount in said sinking fund at that time, and shall thereupon and before the tenth day of June following, give notice by public advertisement to be inserted twice a week for two weeks in two newspapers published in the city and county of San Francisco, and also in one newspaper published in the city of Oakland, and also in one newspaper published in the city of Los Angeles, and also in one newspaper published in the city of Sacramento, stating the number of bonds so drawn and that the principal of said bonds will be paid on presentation to the treasurer on or before the second day of July, following, and that from and after such last named date, all interest upon bonds thus drawn shall cease, and it shall be the duty of the treasurer as soon as said bonds so drawn by lot are surrendered to him and paid to cancel the same, and the interest coupons thereon, and each year beginning with the year nineteen hundred and fifty-five, the said treasurer shall in the manner aforesaid, proceed to draw by lot such an amount of bonds as shall be requisite to exhaust as nearly as may be the amount in said sinking fund, and proceed in the manner hereinabove stated. In the event that the state treasurer employs moneys in said sinking fund in the purchase of any bonds authorized, issued and theretofore sold under authority of this act, than at the time in this section provided for the drawing of bonds by lot, and immediately preceding such drawing the state treasurer shall retire and cancel any bonds in said sinking fund authorized, issued and sold under authority of this act, and the amount in said sinking fund remaining at the time shall constitute the amount for the purposes of such drawing. After the payment of all said bonds, the surplus or balance remaining in said sinking fund, if any there be, shall forthwith be paid into the San Francisco harbor improvement fund. At the time of the respective drawings by lot, as aforesaid, and also at the maturity of said state bonds, said treasurer shall sell the United States or other bonds then in said sinking fund, except bonds authorized, issued and sold under authority of this act, at governing market rates, after advertising the sale thereof in the manner hereinbefore provided for the sale of bonds hereby authorized to be issued, and shall use the proceeds for the payment of such bonds as may be drawn by lot, and at the maturity of said bonds outstanding shall pay and redeem said matured outstanding bonds out of said moneys in said fund in extinguishment of said bonds on controller's warrants duly drawn for that purpose.

SEC. 6. The state controller and the state treasurer shall keep full and particular account and record of all their proceedings under this act and they shall transmit to the governor an abstract of all such proceedings thereunder, with an anual report, to be by the governor laid beore the legislature biennially; and all books and papers pertaining to the matter provided for in this act shall at all times be open to the inspection of any party interested,or the governor, or the attorney general, or a committee of either branch of the legislature, or a joint committee of both, or any citizen of the state.

SEC. 7. It shall be the duty of the state treasurer to pay the interest of said bonds, when the same falls due, out of the sinking fund provided for in this act, on controller's warrants duly drawn for that purpose.

SEC. 8. This act, if adopted by the people, shall take effect on the thirty-first day of December, nineteen hundred and fourteen, as to all its provisions except those relating to and necessary for its submission to the people, and for returning, canvassing, and proclaiming the votes, and as to said excepted provisions this act shall take effect ninety days after the final adjournment of the session of the legislature passing this act.

SEC. 9. This act shall be submitted to the people of the State of California for their ratification at the next general election, to be holden in the month of November, nineteen hundred and fourteen, and all ballots at said election shall have printed thereon and at the end thereof, the words, "For the San Francisco harbor improvement act of 1913," and in the same square under said words the following, in brevier type: "This act provides for the improvement of San Francisco harbor and for the payment of all costs thereof out of San Francisco harbor improvement fund." In the square immediately below the square containing said words, there shall be printed on said ballot the words: "Against the San Francisco harbor improvement act of 1913," and immediately below said words "Against the San Francisco harbor improvement act of 1913" in brevier type shall be printed "This act provides for the improvement of San Francisco harbor and for the payment of all costs thereof out of the San Francisco harbor improvement fund." Opposite the words, "For the San Francisco harbor improvement act of 1913" and "Against the San Francisco harbor improvement act of 1913," there shall be left spaces in which the voters may make or stamp a cross to indicate whether they vote for or against said act, and those voting for said act shall do so by placing a cross opposite the words "For the San Francisco harbor improvement act of 1913," and all those voting against the said act shall do so by placing a cross opposite the words "Against the San Francisco harbor improvement act of 1913." The governor of this state shall include the submission of this act to the people, as aforesaid, in his proclamation calling for said general election.

SEC. 10. The votes cast for or against this act shall be counted, returned and canvassed and declared in the same manner and subject to the same rules as votes cast for state officers; and if it appear that said act shall have received a majority of all the votes cast for and against it at said election as aforesaid, then the same shall have effect as hereinbefore provided, and shall be irrepealable until the principal and interest of the liabilities herein created shall be paid and discharged, and the governor shall make proclamation thereof; but if a majority of the votes cast as aforesaid are against this act then the same shall be and become void.

SEC. 11. It shall be the duty of the secretary of state to have this act published in at least one newspaper in each county, or city and county, if one be published therein, throughout this state, for three months next preceding the general election to be holden in the month of November, nineteen hundred and fourteen, the costs of pulication shall be paid out of the San Francisco harbor improvement fund, on controller's warrants duly drawn for that purpose.

SEC. 12. This act may be known and cited as the "San Francisco harbor improvement act of 1913."

SEC. 13. All acts and parts of acts in conflict with the provisions of this act are hereby repealed.

LOS ANGELES STATE BUILDING BONDS

INITIATIVE MEASURE TO BE SUBMITTED DIRECTLY TO THE ELECTORS

An act to provide for the selection, location, purchase or acquisition of a site for a state building in the city of Los Angeles; to provide for the construction, equipment and furnishing of a state building thereon, and for the improvement of said site; to prescribe the use or occupancy of said building; creating a commission to locate and acquire said site and to construct said building, with power to determine the respective amounts to be paid for said site, for the improvement thereof, for the construction of said building and for furnishing or equipping the same; providing for the issuance and sale of state bonds to be known as "Los Angeles state building bonds," to provide a fund therefor; establishing said fund, appropriating the proceeds thereof for said purpose and directing the manner in which the same shall be expended; creating a sinking fund for the payment of said bonds and interest thereon; making an appropriation therefor, defining the duties of state officers in relation thereto, and providing for the colletion of revenue for said purpose; making an appropriation of two thousand five hundred dollars for the expense of preparation of said bonds and providing for the submission of this proposed act directly to the electors as an initiative measure at the next general election.

The people of the State of Califonria do enact as follows:

SECTION 1...For the purpose of creating and providing a fund for the payment of the indebtedness hereby authorized to be incurred as hereinafter provided, the state treasurer shall, immediately after the taking effect of this act, if the same be approved by a majority of the electors voting thereon, as evidenced by the official declaration by the secreatry of state showing the result of the election had thereon, prepare two thousand five hundred suitable bonds of the State of California in the denomination of five hundred dollars each, to be numbered from one to twenty-five hundred inclusive and to bear date the second day of July, 1915; the total issue of said bonds shall not exceed the sum of one million two hundred fifty thousand dollars and said bonds shall bear interest at the rate of four per cent per annum from the date of issuance thereof, to be evidenced by coupons attached thereto, as hereinafter provided, and both principal and interest shall be payable in gold coin of the present standard of value at the office of the state treasurer upon the presentation and surrender for cancelation of said bonds and interest coupons, as they respectively become due and payable and at the times and in the manner following, to-wit: The first fifty of said bonds shall be due and payable on the second day of July, 1916, and fifty of said bonds in consecutive numerical order shall be due and payable on the second day of July in each and every year thereafter until and including the second day of July, 1965. The interest accruing on all of said bonds that shall be sold shall be due and payable at the office of the state treasurer on the second day of January and on the second day of July of each and every year after the sale of the same, until the maturity of said bonds, provided that the first payment of interest shall be made on the second day of January, 1916, on so many of said bonds as shall have been theretofore sold. Interest on all bonds issued and sold shall cease on the day of their maturity and the said bonds so issued and sold shall, on the day of their maturity, be paid as herein provided and cancelled by the state treasurer All bonds remaining unsold shall, at the date of the maturity thereof, be by the state treasurer cancelled and destroyed. A permanent record shall be kept by the state treasurer of the payment and redemption of all such bonds sold and also of the destruction of any such unsold bonds. All bonds issued pursuant to the provisions of this act shall be signed by the governor of the state, countrsigned by the state controller and endorsed by the state treasurer and the said bonds shall be so signed, countersigned and endorsed by the officers who are in office on the second day of July, 1915, and each shall have the great seal of the State of California impressed thereon. The said bonds signed, countersigned, endorsed and sealed as herein provided, when sold, shall be and constitute a valid and binding obligation upon the State of California, though the sale thereof or the sale of a portion thereof be made at a date or dates after the persons so signing, countersigning and endorsing or either of them shall have ceased to be incumbents of said office or offices.

SEC. 2. Interest coupons shall be attached to each of said bonds so that said coupons may be detached without injury to or mutilation of said bond. Said coupons shall be consecutively numbered and shall bear the lithographed signature of the state treasurer who shall be in office the second day of July, 1915. All such interest coupons shall, upon payment thereof, be cancelled by the state treasurer. No interest shall be paid on any of said bonds for such time as may intervene between the date of said bond and the day of sale thereof, unless such accrued interest shall have been by the purchaser of said bond paid to the state at the time of such sale.

SEC. 3. The sum of twenty-five hundred dollars or so much thereof as may be necessary, is hereby appropriated out of any moneys in the state treasury, not otherwise appropriated, to pay the expense that may be incurred by the state treasurer in the preparation of said bonds.

SEC. 4. When the bonds authorized to be issued under this act shall have been duly executed, as in section one provided, they shall be sold by the state treasurer to the highest bidder for cash in such parcels and numbers as shall be directed by the governor of the state, but the state treasurer must reject any and all bids for said bonds or for any of them which shall be for an amount below the par value of said bonds so offered for sale plus the interest which has accrued thereon between the date of sale and the last preceeding interest maturity date, and he may, by public announcement, at the time and place fixed for the sale, continue such sale, as to the whole of the bonds offered, or any part thereof offered, to such time and place as he may then designate. When a sale is continued as hereinabove provided no notice thereof need be given other than the public announcement of such continuance. Before offering any of said bonds for sale, said treasurer shall detach therefrom and cancel all coupons whch have matured or will mature prior to the date fixed for such sale. The state treasurer shall give notice of the time and place fixed for the sale of any of said bonds by publication in one newspaper published in the city and county of San Francisco and in one newspaper published in the city of Los Angeles and in one newspaper published in the city of Sacramento, once a week for four weeks next preceding the date fixed for such sale. In addition to the notice last above provided the state treasurer may give such further notice as he may deem advisable, but the expense and cost of such additional notice shall not exceed five hundred dollars for each sale so advertised. The cost of such publications and notice shall be paid out of any moneys in the state treasury not otherwise appropriated on controller's warrants duly drawn for said purpose. The proceeds of the sale of such bonds, except such amount as may have been paid as accrued interest thereon, shall be forthwith paid by said treasurer into the state treasury and must be by him kept in a separate fund, to be known and designated as "Los Angeles state building fund," which fund is hereby established. The amount that shall have been paid as accrued interest shall be forthwith paid by said treasurer into the state treasury, and must be by him kept in a separate fund to be known and designated as "Los Angeles state building sinking fund," hereinafter provided for.

SEC. 5. The amount placed in the Los Angeles state building fund pursuant to the provisions of section four of this act is hereby appropriated and shall be used exclusively for the following purpose, to-wit:

The selection, purchase or acquisition of a site for a state building in the city of Los Angeles, the improvement thereof and the construction, equipment and furnishing of a state building thereon. A commission is hereby created to consist of the governor of the state, the president of the state railroad commission and the presiding judge of the district court of appearls in the second appellate district, who shall constitute a commission to locate and acquire said site and to construct said building, with power to determine the respective amounts of said appropriation to be paid for said site, for the improvement thereof, for the construction of said building and for furnishing or equipping the same. Such commission shall receive no compensation for services, but necessary traveling expenses of the members thereof shall be paid out of the moneys herein appropriated. Immediately after the taking effect of this act, said commission shall proceed to select, locate, purchase or acquire a suitable site in said city of Los Angeles for the erection thereon of a state building for the use and occupancy of such officers, departments, boards or commissions of the state as now are or hereafter may be authorized or required by law to maintain offices or departments in said city of Los Angeles. Said commission shall have the power to receive in the name of the State of California gifts or donations of any such site or towards the purchase thereof, together with any and all appurtenances connected therewith. Title to any property so purchased or acquired shall be taken in the name of the State of California. When said commission shall have selected said site and determined the amount to be paid therefor, if the same is to be purchased, scuh commission shall present a claim therefor to the state board of control and upon the approval thereof the state controller shall draw a warrant for the amount thereof, payable out of the sum hereby appropriated, in favor of the owner or owners of such property selected and agreed to be purchased as herein provided, such warrant or warrants when so drawn to be delivered to such commission and the same shall be used for the purchase of such site, taking a deed therefor to the State of California, said deed to be delivered to the secreatry of state of the State of California and to be placed of record in the office of the recorder of the county of Los Angeles and thereafter filed in the office of the secretary of state.

Immediately after the acquisition of such site said commission shall provide for the construction of a state building thereon adequate for said purpose and shall have power to expend the funds available therefor under this act, provided that the plans and specifications for the erection of such building and for the improvement of said grounds shall be prepared by the state department of engineering and all work involved in such construction or improvement to be paid for from funds created by this act shall be carried out in accordance with the general law governing the construction and prosecution of all public work for the State of California.

After the purchase or acquisition of said property and its improvement and the construction and furnishing or equipment of the building thereon has been completed as herein provided, the management and control of the same shall vest in the official upon whom said duties are imposed by law and the legislature shall, from time to time, make suitable provisions therefor.

SEC. 6. For the payment of the principal and interest of said bonds a sinking fund, to be known and designated as "Los Angeles state building sinking fund" shall be and the same is hereby established and shall be constituted as follows: The state treasurer, on the second day of January and on the second day of July, commencing on the second day in January, 1916, and thereafter on the second day of July and the second day of January of each and every year in which a portion of the bonds sold pursuant to the provisions of this act or any interest thereon shall become due, shall transfer from the genearal fund of the state treasury to said "Los Angeles state building sinking fund" such an amount of the moneys appropriated by this act as may be required to pay the principal and interest of the bonds so becoming due and payable at each of such respective dates. There is hereby appropriated from the genearl fund in the state treasury such sum annually as will be necessary to pay the principal of and the interest on the bonds issued and sold pursuant to the provisions of this act as said principal and interest respectively become due and payable. There shall be collected annually in the same manner and at the same time as other state revenue is collected such a sum in addition to the ordinary revenues of the state as shall be required to pay the principal and interest on said bonds as herein provided and it is hereby made the duty of all officers charged by law with any duty in regard to the collection of said revenue to do and perform each and every act which shall be necessary to collect such additional sum.

SEC. 7. The principal of all of said bonds sold shall be paid at the time the same becomes due from the said "Los Angeles state building sinking fund" and the interest on all of said bonds sold shall be paid from said sinking fund at the time said interest becomes due; ano the faith and credit of the State of California are hereby pledged for the payment of the principal of said bonds so sold and the interest accruing thereon.

SEC. 8. The state controller and the state treasurer shall keep full and particular account and record of all of their proceedings under this act, and shall transmit to the governor an abstract of all such proceedings thereunder, with an annual report, to be by the governor laid before the legislature, biennially; and all books and papers pertaining to the matter provided for in this act shall at all times be open to the inspection of the governor, the attorney general, a committee of either branch of the legislature, a joint committee of both, any person interested or any citizen of the state.

SEC. 9. This act, if approved and adopted by a majority vote of the electors voting thereon at the general election to be held in November, 1914, shall take effect five days after the date of the official declaration of such vote by the secretary of state as to all its provisions, except those relating to and necessary for its submission to the electors and for returning, canvassing and the issuance of the official declaration of such vote and as to said excepted provisions this act shall take effect in accordance with the provisions of the constitution and laws of the state relative to initiative measures to be submitted directly to the electors.

SEC. 10. This act shall be submitted to the electors of the State of California for adoption or rejection by them at the next general election to be holden in the month of November, 1914, and all ballots at said election shall have printed thereon in the manner required by law such ballot title or designation of this act as has been prepared in accordance with law and opposite such designation or proposition to be voted on in separate lines the words "YES" and "NO" shall be printed. If an elector shall stamp a cross (X) in the voting square after the printed word "YES" his vote shall be counted in favor of the adoption of this act; if he shall stamp a cross (X) in the voting square after the printed word "NO" his vote shall be counted against the adoption of this act. The governor of the state shall include the submission of this act to the electors as aforesaid in his proclamation calling said general election.

SEC. 11. The votes cast for or against the adoption of this act shall be counted, returned, canvassed and declared in the same manner and subject to the same rule as those cast for state officers; and if it appears therefrom that this act shall have received a majority of all the votes cast upon the question of its adoption as aforesaid and that a majority of the qualified electors voting thereon approve said act, then the same shall take effect as hereinbefore provided, but if a majority of the votes cast as aforesaid are against the adoption of this act, then the same shall be and remain void. The secretary of state shall in accordance with the provisions of the constitution and law make official declaration of the vote thereon and of the result of said election upon the question of the adoption of this act.

SEC. 12. It shall be the duty of the secretary of state to have this act published in at least one newspaper in each county or city and county, if one be published therein, throughout the state for three months next proceeding the general election to be holden in the month of November, 1914; the cost of publication shall be paid out of the general fund on controller's warrants duly drawn for that purpose.

SEC. 13. This act shall be known and may be cited as "Los Angeles state building act" and shall be irrepealable until the principal and interest of the liabilities herein created shall be paid and discharged in full, but the legislature may, notwithstanding that it is an initiative measure, amend said act in furtherance of its purpose and the legislature may also repeal said act at any time after its adoption if no debts shall have been contracted in pursuance thereof.

STATE UNIVERSITY BUILDING BONDS

INITIATIVE MEASURE TO BE SUBMITTED DIRECTLY TO THE ELECTORS

An act authorizing the construction of the unfinished portion of the library building of the University of California, and the construction of a building for general use as a recitation building, of a building for the use of the college, of agriculture, and of a building for the use of the college of natural sciences as a chemistry building, upon the grounds of said University of California at Berkeley; providing for the issuance and sale of state bonds to meet the cost of the foregoing purposes; and providing the necessary moneys for the payment of the principal and interest to become due on said bonds.

The people of the State of California do enact as follows:

SECTION 1. The regents of the University of California are hereby authorized to complete the construction of the library building of the University of California, and also to construct a building for general use by said university as a recitation building, a building for the use of the college of agricultural of said university, and a building for the use of the college of natural sciences of said university as a chemistry building, all on the grounds of said university in the city of Berkeley. For the purposes of meetng the cost of such costruction, the State of California is hereby authorized to, and shall, incur an indebtedness in the manner provided by this act, in the sum of one million eight hundred thousand dollars ($1,800,000).

Immediately upon the taking effect of this act the treasurer of the state shall prepare eighteen hundred (1800) suitable bonds of the State of California, negotiable in form and payable to bearer, and expressing on their face the obligation of the State of California to pay, in gold coin of the United States, the principal amount thereof at the respective dates of maturity hereinafter specified, together with interest, as hereinafter specified, in the denomination of one thousand dollars ($1,000) each. Said bonds shall be numbered consecutively from one (1) to eighteen hundred (1800) inclusive, and shall bear date the fifth day of January, 1915. The total issue of such bonds shall not exceed the principal sum of one million eight hundred thousand dollars ($1,800,000), and such bonds shall bear interest at the rate of four and one-half per cent (4½ per cent) per annum upon the principal from the date thereof. The said bonds and the interest thereon shall be payable in gold coin of the United States at the office of the treasurer of the state, at the times and in the manner following, to wit: The first forty (40) of said bonds shall be due and payable on the fifth day of January, 1921, and forty (40) of said bonds in consecutive numerical order shall be due and payable on the fifth day of January in each and every year thereafter, until and including the fifth day of January, 1965. The interest accruing on all of said bonds that shall be sold shall be payable at the office of the treasurer of the state on the fifth day of January and on the fifth day of July of each and every year after the sale of the same. The interest on all bonds issued and sold shall cease on the day of their maturity, and the said bonds so issued and sold shall on the day of their maturity be paid, as herein provided, and cancelled by the state treasurer. All bonds remaining unsold shall, at the date of the maturity thereof, be cancelled and destroyed by the treasurer of the state. All bonds issued pursuant to the provisions of this act shall be signed by the governor of the state, countersigned by the state controller, and endorsed by the state treasurer, and each of said bonds shall have the great seal of the State of California impressed thereon. The said bonds signed, countersigend, endorsed and sealed, as herein provided, when sold, shall be and constitute a valid and binding obligation upon the State of California, though the sale thereof be made at a date or dates after the persons so signing, countersignand and endorsing, or any of them, shall have ceased to be the incumbent of said office or offices.

SEC. 2. Attached to each of said bonds there shall be an interest coupon for each semi-annual payment of interest thereon, negotiable in form, and payable to bearer, and expressing the obligation of the State of California to pay the amount of such semi-annual payment of interest, in gold coin of the United state, at the time of maturity thereof. Said interest coupons shall be so attached that each may be detached without injury to or mutilation of said bond or injury to, mutilation of or detachment from said bond of, the remainder of such coupons the time of payment of which has not yet been reached. Said coupons shall be consecutively numbered in the chronoligical order of their time of payment, and shall bear the litographed signature of the state treasurer. No interest shall be paid on any of said bonds for such time as may intervene between the date of said bonds and the day of sale thereof except to the extent to which accrued interest shall have been paid to the state at the time of such sale by the purchaser of said bonds.

SEC. 3. When the bonds authorized by this act to be issued shall have been signed, countresigened, endorsed and sealed, as in section 1 provided, the state treasurer shall, from time to time, sell such number thereof as the governor of the state may direct to the highest bidder for cash. The governor of the state shall, from time to time, issue to the state treasurer such direction immediately after being requested so to do through and by a resolution duly adopted and passed by a majority vote of the regents of the University of California. Such resolution shall specify the amount of money which, in the judgment of said the regents of the University of California, shall be required at such time, and the governor of the state shall direct the state treasurer to sell such number of bonds as will, at the par value thereof, equal said amount of money so rquired according to such resolution of the regents of the University of California. Said bonds shall be sold in consecutive numerical order, save and except that the state treasurer may sell two or more bonds at the same time in one lot, which lot, however, shall be made up of bonds consecutively numbered, the first of which in number shall be the first bond in number yet unsold. The state treasurer shall not accept and bid which is less than the par value of the bond or bonds bid for, and to the amount of the accepted bid there shall be added in each case, as a part of the purchase price to be paid by the bidder, the amount of interest which shall have accrued on the bonds bid for between the date of the payment for said bonds and the last preceding interest maturity date. Each bid shall be in writing and signed by the bidder and sealed, and shall be deposited with the state treasurer not later than the last business day preceding the date of sale. Each bid shall be accompanied by the deposit with the state treasurer, either in cash or by certified check on a reputable bank within the State of California, to the order of the State of California, of one-tenth of the amount of the par value of the bond or lot of bonds bid for. Such deposit of each unsuccessful bidder shall be returned to him immediately upon the next acceptance of his bid, and such deposit of the successful bidder shall immediately upon the acceptance of his bid become and be the property of the State of California and be placed in the state treasury to the credit of the "University of California building fund" hereinafter mentioned, and shall be credited to the successful bidder upon the purchase price of the bonds bid for in case such price is paid in full by him within the time hereinafter prescribed. At the time of sale the state treasurer shall open said bids and accept the bid of the highest bidder for cash, save and except that no bid shall be accepted which is lower in amount than the par value of the bonds bid for, and that the state treasurer may, in his discretion, reject all bids. The purchase price of the bonds sold shall be payable within ten days after the acceptance of the bid therefor and if not so paid the successful bidder shall have no right in or to said bonds or by reason of said bid, or to the recovery of said deposit accompanying said bid, or to any allowance of credit by reason of such deposit. In case the purchase price is not so paid, the bonds so sold but not paid for shall be resold by the state treasurer upon notice as hereinafter provided in case or original sale. Bonds sold shall be deliverable to the purchaser immediately upon, and not before, the payment of the purchase price therefor. Before delivering any of said bonds, the state treasurer shall detach therefrom all interest coupons which have matured before the date of the payment of the purchase price therefor. The state treasurer may, by public announcement at the time and place fixed by him for said sale, continue such sale to such time and place as he may at the time of said continuance designate. When a sale is so continued no notice thereof need be given, other than the public announcement of such continuance by the state treasurer as just hereinbefore provided. The state treasurer shall give notice of the time and place of sale by publication in two newspapers published in the city and county of San Francisco, in one newspaper published in the city of Los Angeles, in one newspaper published in the city of Oakland, and in one newspaper published in the city of Sacramento, once a week for four weeks next preceding the date fixed for such sale. In addition to the notice last above provided for, the state treasurer may give such further notice as he may deem advisable, but the expense and cost of such additional notice shall not exceed the sum of five hundred dollars ($500) for each sale so advertised.

There is hereby created in and for the state treasury a fund to be known and designated as the "University of California building fund" and immediately after such sale of bonds the treasurer of the state shall pay into the state treasury and cause to be placed in said "University of California building fund" the total amount received from the sale of said bonds, except such amount as may have been paid as accrued interest thereon. The amount that shall have been paid at such sale as accrued interest on the bonds sold shall be by the treasurer of the state, immediately after such sale, paid into the treasury of the state and placed in a fund to be known as the "Interest and sinking fund of the University of California building bonds."

The moneys placed in the "University of California building fund," pursuant to the provisions of this section, shall be used under the direction of the regents of the University of California exclusively for the completion of the construction of said library building and the construction of the other buildings hereinbefore mentioned.

Moneys shall be drawn from said "University of California building fund," for the purposes of this act, upon warrants duly drawn by the controller of the state, upon claims made by the regents of the Unversity of California and approved by the state board of control.

SEC. 4. There is hereby appropriated from the general fund in the state treasury such sum annually as will be necessary to pay the principal of, and interest on, the bonds issued and sold pursuant to the provisions of this act as said principal and inteerst become due and payable. There shall be collected each year, and in the same manner and at the same time as other state revenue is collected, such sum in addition to the ordinary revenues of the state as shall be required to pay the principal and interest on said bonds maturing in said year, and it is hereby made the duty of all officers charged by law with any duty in regard to the levy and collection of said revenue to do and perform each and every act which shall be necessary to collect such additional sum.

There is hereby created in the state treasury a fund to be known and designated as the "interest and sinking fund of the University of California building bonds." The state treasurer shall on the first day of July, 1915, and on the first day of each January and the first day of each July thereafter, transfer from the general fund of the state treasury to said "interest and sinking fund of the University of California building bonds" such an amount of money as shall be required to pay the interest maturing at the next interest payment date on the amount of said bonds sold and outstanding; and shall likewise, on the first day of January of the year 1921, and the first day of January of each year thereafter in which any of said bonds sold and outstanding mature, transfer from the general fund of the state treasury to said "interest and sinking fund of the University of California building bonds" such an amount of money as may be requred to pay the principal of such of said bonds sold and outstanding as mature in such year.

SEC. 5. The principal and interest of all of said bonds which may be sold shall be paid at the time the same become due from said "interest and sinking fund of the University of California building bonds," and the faith of the State of California is hereby pledged for the payment in full of the principal and interest of said bonds so sold as the same mature. Both principal and interest shall be so paid upon presentation to the state treasurer on or after the day of the maturity of the same of the bonds or coupon so maturing and the state treasurer is hereby authorized and required to make such payment. Warrants for such payments shall be duly drawn by the state controller upon the request of the state treasurer.

SEC. 6. There shall be provided in the general appropriation bill to be passed at the next regular session of the legislature sufficient money to defray all expenses that shall be incurred by the state treasurer in the preparation of said bonds and in the advertising of the sale thereof as in this act provided.

SEC. 7. The state controller and state treasurer shall keep full and particular account and record of all their proceedings under this act, and they shall transmit to the governor, in triplicate, an abstract of all such proceedings thereunder, with an annual report, in triplicate, one copy of each to be by the governor laid before each house of the legislature bi-annually. The books and papers pertaining to the matters provided for in this act shall at all times be open to the inspection of any parties interested, or of the governor, the attorney general, or the legislature, or any citizen of the state.

SEC. 8. This act shall be known and may be cited as the "University of California building bond act," and, after any of the bonds herein provided for have been sold, shall be irrepealable until the principal and interest of all bonds shall have been paid and discharged in full, but the legislature may amend this act at any time in furtherance of its purpose, and may also repeal this act at any time after its adoption, provided that there are at the time no bonds which have been sold thereunder outstanding and unpaid in full as to both principal and interest.